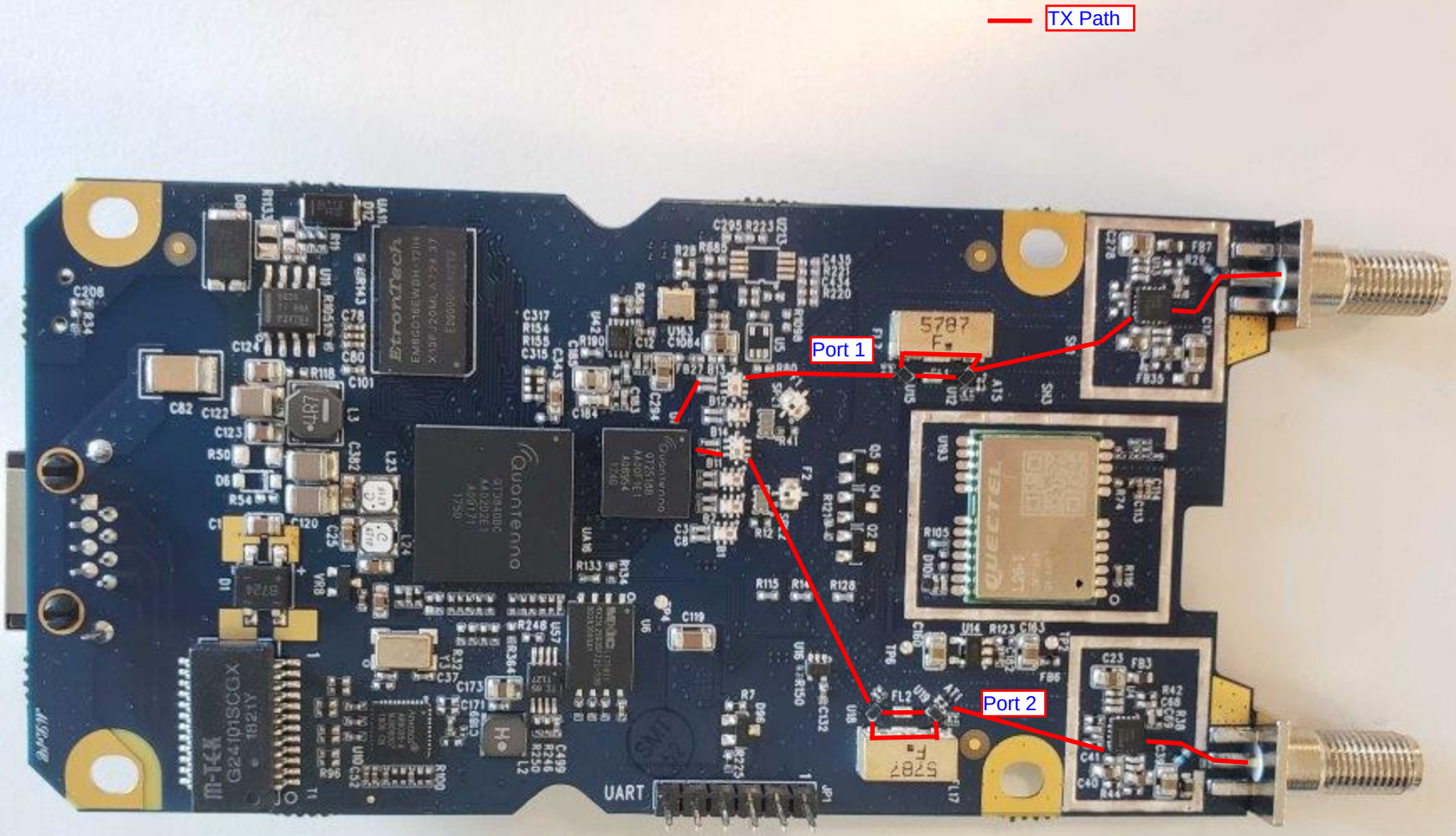
TX Path
Port 1
Port 2
UART