VanTop
Snap Your MOMENT

NA: support@vantop.com
UK: support.uk@vantop.com
ES: support.es@vantop.com

V1.01

VanTop
Snap Your MOMENT

User Manual

Moment 4s

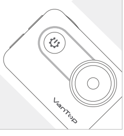

English 01-23
Español 24-34

ENGLISH

PACKING LIST

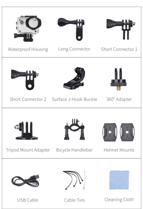
Waterproof Housing
Long Connector
Short Connector 1
Short Connector 2
Surface J-Hook Buckle
360° Adapter
Tripod Mount Adapter
Bicycle Handlebar
Helmet Mounts
USB Cable
Cable Ties
Cleaning Cloth

PACKING LIST

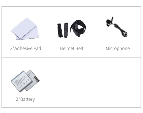
2*Adhesive Pad
Helmet Belt
Microphone
2*Battery

Tips:

1. When recording videos, you can enable setting option **External Mic**, then insert the micro USB connector of the microphone into the micro USB port on the camera to reduce noise and make the sound recording more clear.
2. Please install a battey into the camera before your first use.

MOUNTING

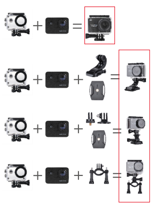

PRODUCT OVERVIEW

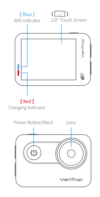
【Blue】
Wifi Indicator
2.0" Touch Screen
【Red】
Charging Indicator
Power Button/Back
Lens
VanTop

PRODUCT OVERVIEW

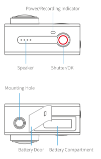
Power/Recording Indicator
Speaker
Shutter/OK
Mounting Hole
Battery Door
Battery Compartment

* Please install a battery into the battery compartment before your first use.

PRODUCT OVERVIEW

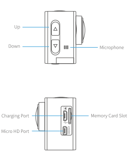
Up
Down
Microphone
Charging Port
Micro HD Port
Memory Card Slot

* **U3 memory card** (sold separately) is a must for smooth and uninterrupted 4K video capturing.

SAFETY WARNINGS

Please be sure to observe the following warnings, as batteries contain flammable substances which may cause heating, rupture or ignition.

- Keep batteries out of reach of small children.
- DO NOT dispose of the action camera or the battery in fire.
- DO NOT use or charge a battery if it shows any sign of swelling, pierced, or damaged. Misuse or mischarge may lead to smoke or even explosion.
- DO NOT expose the battery to any heat source, direct sunlight or high temperature.
- Please don't leave battery pack and charger on the wood material or carpet and unattended.
- DO NOT charge the battery over 5V1A.
- Only use the ORIGINAL power adapter provided to charge the battery.
- Remove the battery from the charger once charging is completed.
- Charge & store the battery in an open and dry area away from furniture or anything flammable.
- The Li-ion battery in the action camera should be serviced or recycled by an authorized service provider, and must be recycled or disposed of separately from household waste.
- Dispose of the battery according to your local environmental laws and regulations.

CAMERA MODES

After the camera is turned on, it will enter **Video Mode** by default.

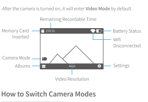
Remaining Recordable Time
Memory Card Inserted
159:32
Battery Status
Wifi Disconnected
Camera Mode
Albums
4K60
Settings
Video Resolution

How to Switch Camera Modes

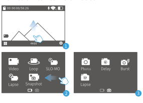
00:00:00/58.2G
4K60
1
Video
Loop
SLO-MO
Lapse
Snapshot
2
Photo
Delay
Burst
Lapse
3

CAMERA MODES

Video	Record normal video
SLO-MO	Record video in slow motion
Loop	Continuously record videos with a preset video length
Lapse	Record a series of videos at the set time intervals
Snapshot	Simultaneously record video and capture photos(at the set interval)
Photo	Capture a single photo
Delay	Capture a single photo at the set delay time
Burst	Capture photos in quick succession at the set burst options
Lapse	Capture a series of photos at the set time intervals

CAMERA MODES

Time Lapse Photo and Time Lapse Video Intervals

【Available intervals for time lapse photo】:
0.5S, 1S, 2S, 3S, 5S, 10S, 30S, 1Min.
【Available intervals for time lapse video】:
0.5S, 1S, 2S, 5S, 10S, 30S, 60S.

Interval	Examples
0.5S-1S	Surfing, biking or other sports
2S-3S	Busy street corner
5S-10S	Clouds or outdoor scenes with long durations
10S-60S	Lengthy activities, such as construction or art work

ALBUMS

Tap ▦ on the left corner of the touch screen to enter **Albums**.

1. Check the videos/photos saved

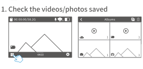
00:00:00/58.2G
4K60
Albums

ALBUMS

1. Video Files

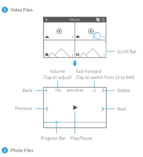
Albums
Scroll Bar
Volume (Tap to adjust)
Fast Forward (Tap to switch from 1X to 64X)
Back
71%
00:01/00:09
x1
Delete
Previous
Next
Progress Bar
Play/Pause

2. Photo Files

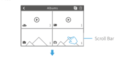
Albums
Scroll Bar

ALBUMS

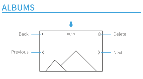
Back
01/09
Delete
Previous
Next

2. Delete the videos/photos saved

1. Delete a single file

On the interface of video playing and photo checking, tap 🗑 to bring up the deletion option, then tap **Confirm** to delete the current file.

2. Delete multiple files

Step 1: On the interface of **Albums**, tap 🗑.

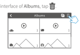

Step 2: Check the box to select the files that need to be deleted.

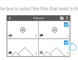

ALBUMS

Step 3: Tap 🗑 to bring up the deletion option, then tap **Confirm** to delete the selected files.

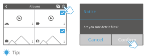
Albums
Notice
Are you sure detele files?
Cancel
Confirm

Tip:
To delete all the video/photo files saved, tap ☑, then tap 🗑 and **Confirm**.

SETTINGS

Tap ⚙ on the main interafce or short press ⏻ to enter **Settings**.

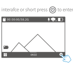
00:00:00/58.2G
4K60

SETTINGS

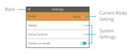
Back
Settings
Mode
None
Media
Voice Control
Power on mode
Current Mode Setting
System Settings

APP

Option 1:
Search and download **VT Moment** from **APP Store** or **Google Play** to install the app into your mobile device.

Option 2:
Scan the QR code below to download and install.

Google Play	App Store
Android 5.0 or later	**iOS 8.0** or later

WIFI CONNECTION

1. Turn on Camera's WIFI

Turn on moment 4S, then swipe down from the top of the screen and tap WIFI.

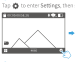

2. Check WIFI Info

Tap ⚙ to enter **Settings**, then scroll down and tap **WIFI Info**.

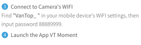
00:00:00/58.2G
4K60

WIFI SSID: VanTop_XXXXXX
Password:88889999
Press any key or click the screen to exit

3. Connect to Camera's WIFI

Find **"VanTop_ "** in your mobile device's WIFI settings, then input password 88889999.

4. Launch the App VT Moment

WIFI CONNECTION

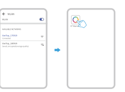
WLAN
WLAN
AVAILABLE NETWORKS
VanTop_170919
Connected
VanTop_180919
VT Moment

MAINTENANCE

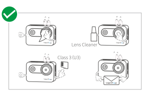
Lens Cleaner
Class 3 (U3)

MAINTENANCE

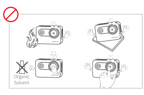
Organic Solvent

SPECIFICATION

EIS	Hardware-based 6-DoF
MIC	Support External MIC
WIFI	2.4~2.4835GHz, IEEE802.11b/g/n
Speaker	1W/8Ω
Waterproof	10m with waterproof case

SPECIFICATION

Connections	USB 2.0 port, mini HDMI port
Video Codec	H.264/H.265
Digital Zoom	8X
Touch Screen	2.0" IPS LCD
Memory Card	Support up to 128GB (not included)
Video/Photo Format	MP4/JPG + DNG
Default Resolution	**Video:** 3840 x 2160 30fps / **Photo:** 12M
Voice Recognition	Support
Photo Resolution	20M/16M/12M/8M
Video Resolution	4K60FPS/4K30FPS/2.7K30FPS/2K60FPS/2K30FPS/1080P90FPS/1080P60FPS/1080P30FPS/720P120FPS/720P60FPS

FCC Statement

This transmitter must not be co-located or operating in conjunction with any other antenna or transmitter. Any Changes or modifications not expressly approved by the party responsible for compliance could void the user's authority to operate the equipment.

This device complies with part 15 of the FCC Rules. Operation is subject to the following two conditions:
(1) This device may not cause harmful interference, and
(2) this device must accept any interference received, including interference that may cause undesired operation.

Note:
This equipment has been tested and found to comply with the limits for a Class B digital device, pursuant to part 15 of the FCC Rules. These limits are designed to provide reasonable protection against harmful interference in a residential installation. This equipment generates, uses and can radiate radio frequency energy and, if not installed and used in accordance with the instructions, may cause harmful interference to radio communications. However, there is no guarantee that interference will not occur in a particular installation.

If this equipment does cause harmful interference to radio or television reception, which can be determined by turning the equipment off and on, the user is encouraged to try to correct the interference by one or more of the following measures:
—Reorient or relocate the receiving antenna.
—Increase the separation between the equipment and receiver.
—Connect the equipment into an outlet on a circuit different from that to which the receiver is connected.
—Consult the dealer or an experienced radio/TV technician for help.

RF Exposure Statement
This equipment complies with FCC radiation exposure limits set forth for an uncontrolled environment.

ISEDC Warning

This device complies with Innovation, Science and Economic Development Canada License exempt RSS standard(s). Operation is subject to the following two conditions:
(1) this device may not cause harmful interference, and
(2) this device must accept any interference received, including inter ference that may cause undesired operation of the device.

Le présent appareil est conforme aux CNR d' Innovation, Sciences et Développement économique Canada applicables aux appareils radio exempts de licence. L'exploitation est autorisée aux deux conditions suivantes :
(1) l'appareil nedoit pas produire de brouillage, et
(2) l'utilisateur de l'appareil doit accepter tout brouillage radioélectrique subi, même si le brouillage est susceptible d'en compromettre le fonctionnement.

The device is compliance with RF exposure guidelines, users can obtain Canadian information on RF exposure and compliance.

Le présent appareil est conforme
Après examen de ce matériel aux conformité ou aux limites d' intensité de champ RF, les utilisateurs peuvent sur l' exposition aux radiofréquences et compliance d' acquérir les informations correspondantes.

CAUTION

RISK OF EXPLOSION IF BATTERY IS REPLACED BY AN INCORRECT TYPE.
DISPOSE OF USED BATTERIES ACCORDING TO THE INSTRUCTIONS

⎓ The symbol indicates DC voltage

RECYCLING

This product bears the selective sorting symbol for Waste electrical and electronic equipment (WEEE). This means that this product must be handled pursuant to European directive 2012/19/EU in order to be recycled or dismantled to minimize its impact on the environment.

This product can be used across EU member states.