NIRRGO NRC6

2 IN 1 Camera and Phone Holder / User Manual
Welcome to the user manual for the NIRRGO NRC6.

This innovative device combines the functionalities of a camera and a phone holder, providing an integrated solution for safe driving and recording your journeys.

INDEX

1. SAFETY INFORMATION
   - General Safety Warnings
     - Specific Warnings
     - Temperature Considerations
2. SETUP/INSTALLATION
   - Unboxing and Package Contents
   - Step-by-Step Installation Guide
     - Prepare the Dashboard / Window
     - Mount the Dashboard Pad
     - Attach the Device
     - Connect the Power Supply
     - Install the Metal Plates
3. OPERATION
   - How to Operate the Dash Camera
     - Recording
     - Playback
     - Settings
4. MAINTENANCE AND CARE
   - Cleaning Instructions
5. TROUBLESHOOTING
   - Common Issues and Solutions
6. WARRANTY AND SUPPORT
7. NIRRGO APP
   - Downloading the App
   - Instructions for Connecting to the Device

1. SAFETY INFORMATION

General Safety Warnings

1. Always install the device securely before driving.
2. Do not operate the device while driving. Set it up before starting your journey.
3. Keep the device out of reach of children.
3. Only use the provided charger and cables to avoid damage.

Specific Warnings

1. Ensure the dash camera lens is clean and unobstructed for optimal recording.
2. Do not use abrasive cleaners on the device.
3. Only use the provided charger and cables to avoid damage.

Temperature Considerations

1. The NIRRGO NRC6 is designed to withstand typical car interior temperatures. However, during extreme weather conditions, it is recommended to use a windshield sunshade or park in a shaded area to minimize direct sunlight exposure, which can help maintain the device's longevity and optimal performance.

2. SETUP/INSTALLATION

Unboxing and Package Contents

When you open the box, you should find the following items:

1. NIRRGO NRC6 Dash Camera and Phone Holder
2. USB Charging Cable
3. 3m Adhesive Mounting Pad
4. Metal Plates
5. Alcohol Wipes for Cleaning the Surface
6. Memory Card (already installed in the device)
7. User Manual

STEP-BY-STEP INSTALLATION GUIDE

2.1 Prepare the Dashboard / Window

1. Use the provided alcohol wipes to clean the area of the dashboard or window where you plan to mount the device. This ensures a clean surface for better adhesion.
2. Wait a few seconds for the alcohol to dry.

2.2 Mount the Dashboard Pad

1. Peel off the protective film from the bottom of the dashboard pad mounting disk.
2. Press the pad firmly onto the cleaned area of the dashboard. Hold for a few seconds to ensure it adheres well. If using on glass, the pad is not necessary.

2.3 Attach the Device

1. Positioning the device in your preferred location **before securing it to the dashboard** or window is very important. Before removing the protective film from the adhesive strip, ensure the device aligns and check the preview of the shot. Ensure that the selected angle is optimal for your use and captures the road as desired.
2. Once the NIRRGO NRC6 is positioned, attach it to the dashboard pad **(for dashboard use)** or windshield (if glass is not necessary).
3. Pull down the latch to ensure it is securely attached and fixed in place.

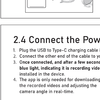

2.4 Connect the Power Supply

1. Plug the USB to Type-C charging cable into the device.
2. Connect the other end of the cable to your car's USB port or a suitable car charger.
3. Once connected, and after a few seconds, the device should start flashing a **blue light, indicating it is recording video.** The memory card is already installed in the device.
4. The app is only needed for downloading the recorded videos and adjusting the camera angle in real-time.

2.5 Install the Metal Plates

1. Attach the provided metal plates to the back of your phone or inside your phone case. This will allow your phone to magnetically attach to the device. Do not rely on any built-in magnetic part of the phone, use only the provided metal plates.

3. OPERATION

Please note: When the device is plugged into the car power socket, after a few seconds it will blink with a blue light, indicating that recording is active.

HOW TO OPERATE THE DASH CAMERA

Recording

1. When the device is plugged into the car power socket, it will blink with a blue light,indicating that recording is active.

Playback

1. To play back or download videos, you need to download the **NIRRGO** APP from the Play Store or Apple Store. The app logo is as follows:

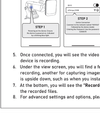

2. After downloading and installing the app, while the device is plugged in and the blue light is flashing, turn on the Wi-Fi on your phone and connect to the device. The device name will be **"NIRRGO"** followed by the device model name. For example: **NIRRGO-CDD8**
   The password is **12345678**
3. Please note: When the Wi-Fi connection is established, your phone will not have internet access. Therefore, only use the app when needed to download files.
4. After connecting your phone to the device, open the app and click on the **"Connect"** button.

5. Once connected, you will see the video screen and a red button indicating that the device is recording.
6. Under the video screen, you will find a few icons: one for starting and stopping video recording, another for capturing images, and a flip button to use when the product is upside down, such as when you are installed it on a windshield instead of the dashboard.
7. At the bottom, you will see the **"Recorder storage"** icon, which contains all the recorded files.
8. For advanced settings and options, please click on the **"Recorder Settings"** icon.

4. MAINTENANCE AND CARE

Cleaning Instructions

1. Use a soft, dry cloth to clean the device
2. Avoid using abrasive cleaners or solvents.

6. NIRRGO APP

For support, please contact us at:

Email: support@nirrgo.com

Website: www.nirrgo.com/pages/support

Common Issues and Solutions

1. No Power: Ensure the device is connected to the car's power outlet and the car is running.
2. Poor Video Quality: Clean the camera lens and check the settings for resolution.
3. App Connectivity Issues: Ensure Wi-Fi is enabled on your phone and that you are connected to the device's Wi-Fi network. If you see a "no internet connection" alert, this is normal and does not affect the connection between your phone and the device.
4. Camera Angle is upside down: Press the flip icon.
5. Device not recording:
   1. Ensure the memory card is properly inserted into the device.
   2. Check the recordings folder in the app to verify that new files are being created.
   3. When the device is recording, a blue light should be blinking on the device.
   4. The app's video preview screen should display a blinking red dot to indicate active recording.

6. WARRANTY AND SUPPORT

We are committed to providing exceptional support for our products. No matter what issue or difficulty you encounter, we are here to assist you every step of the way. Our dedicated customer support team is ready to address your concerns and resolve them promptly and efficiently. If for any reason you are not satisfied with your product, please contact us! Your satisfaction is our top priority, and we stand behind the quality of our products.

For support, please contact us at:

Email: support@nirrgo.com

Website: www.nirrgo.com/pages/support

7. NIRRGO APP

Downloading the app

1. You can find our app on both the Apple App Store and the Google Play Store for android users. Simply search for **"NIRRGO"** Look for the following app logo:

INSTRUCTIONS FOR CONNECTING TO THE DEVICE

Power on the device

1. Ensure the device is powered on (the blue light should be blinking), it turns on automatically when connected to the car's power source with the cable.

Enable Wi-Fi on Your Smartphone

1. Turn on Wi-Fi on your smartphone.

Connect to the Device

1. Find and connect to the device (the network name will be **"NIRRGO"** followed by the device model name. For example: **NIRRGO-CDD8**)
2. Ensure the device is paired.
   Note: You may see a "No internet connection" message; this is normal.
3. Password: **12345678**

Connect via the App

1. Open the app and click the "Connect OVR" button.
2. If successful, you will see the video preview screen showing the live video.

Recording

1. The device should be recording if the blue light is blinking (recording starts automatically even without using the app).
2. If the device is not recording (no blinking), please make sure the power cable is well connected. If the problem persists, ensure the SD card is properly inserted. Located at the top of the device under the rubber cover.

Need Help?

1. Click the customer service icon located at the top right corner of the main screen or email: support@nirrgo.com. Our team will contact you ASAP.

Advanced Settings

1. Find advanced settings in the bottom menu under the settings icon.

FCC Warnning:

This equipment has been tested and found to comply with the limits for a Class B digital device, pursuant to part 15 of the FCC Rules. These limits are designed to provide reasonable protection againstharmful interference in a residential installation. This equipment generates, uses and can radiateradio frequency energy and, if not installed and used in accordance with the instructions, maycause harmful interference to radio communications. However, there is no guarantee thatinterference will not occur in a particular installation. If this equipment does cause harmfulinterference to radio or television reception, which can be determined by turning the equipmentoff and on, the user is encouraged to try to correct the interference by one or more of thefollowing measures:

- Reorient or relocate the receiving antenna.
- Increase the separation between the equipment and receiver.
- Connect the equipment into an outlet on a circuit different from that to which the receiver is connected.
- Consult the dealer or an experienced radio/TV technician for help.

Caution: Any changes or modifications to this device not explicitly approved by manufacturer could void your authority to operate this equipment.

This device complies with part 15 of the FCC Rules. Operation is subject to the following two conditions:

(1)This device may not cause harmful interference, and (2) this device must accept any interference received, including interference that may cause undesired operation.

This equipment complies with FCC radiation exposure limits set forth for an uncontrolled environment. This equipment should be installed and operated with minimum distance 20cm between the radiator and your body.