BOE
RoHS Compliant
HM215WU1-500
MADE IN CHINA B3
BN96-13722J
HS1106140

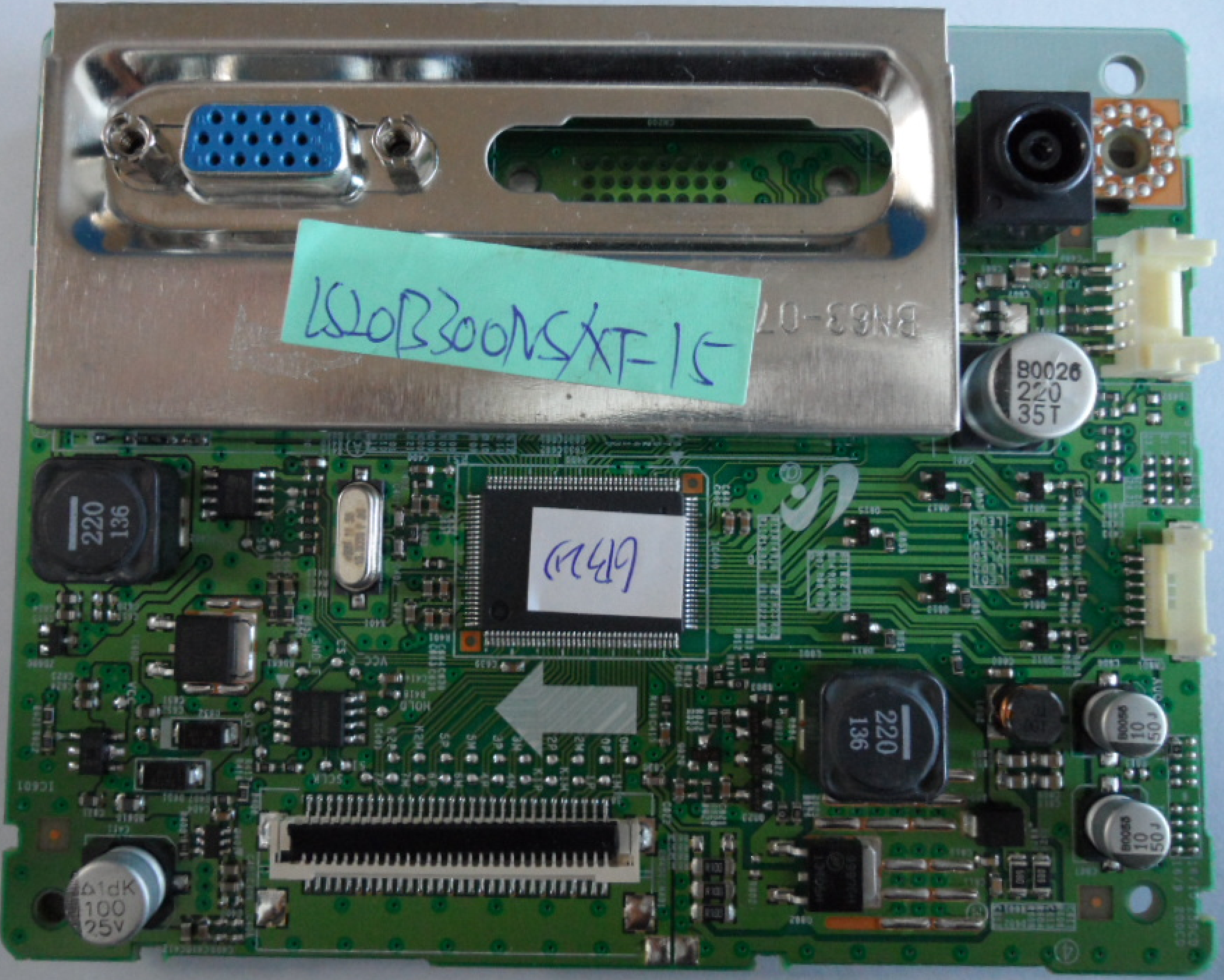
LS20B300NS/XT-15
BN63-07
B0026 220 35T
220 136
M49
220 136
100 25V

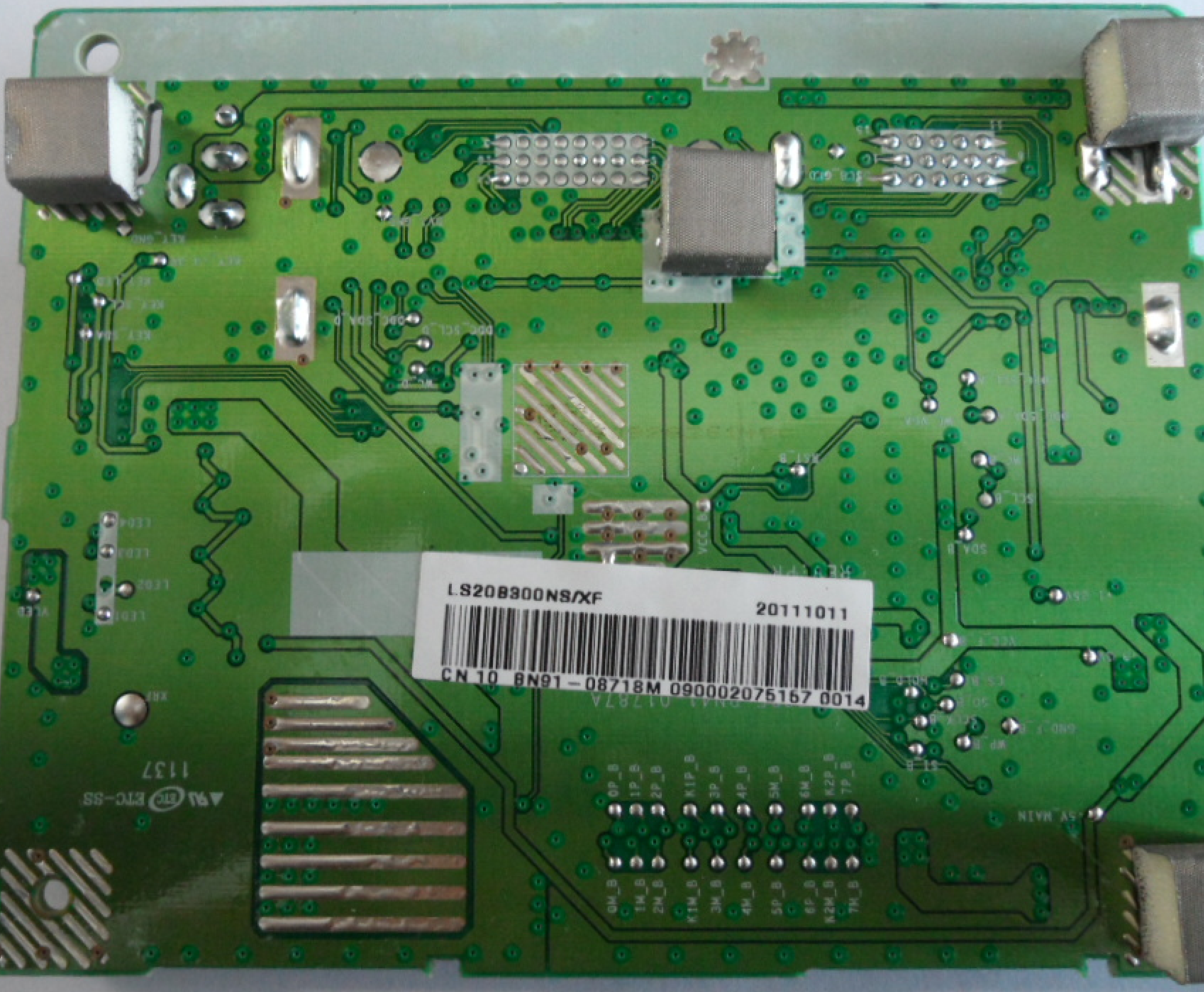
LS20B300NS/XF
20111011
CN 10 BN91-08718M 090002075167 0014
VCC_B
1137
ETC-SS

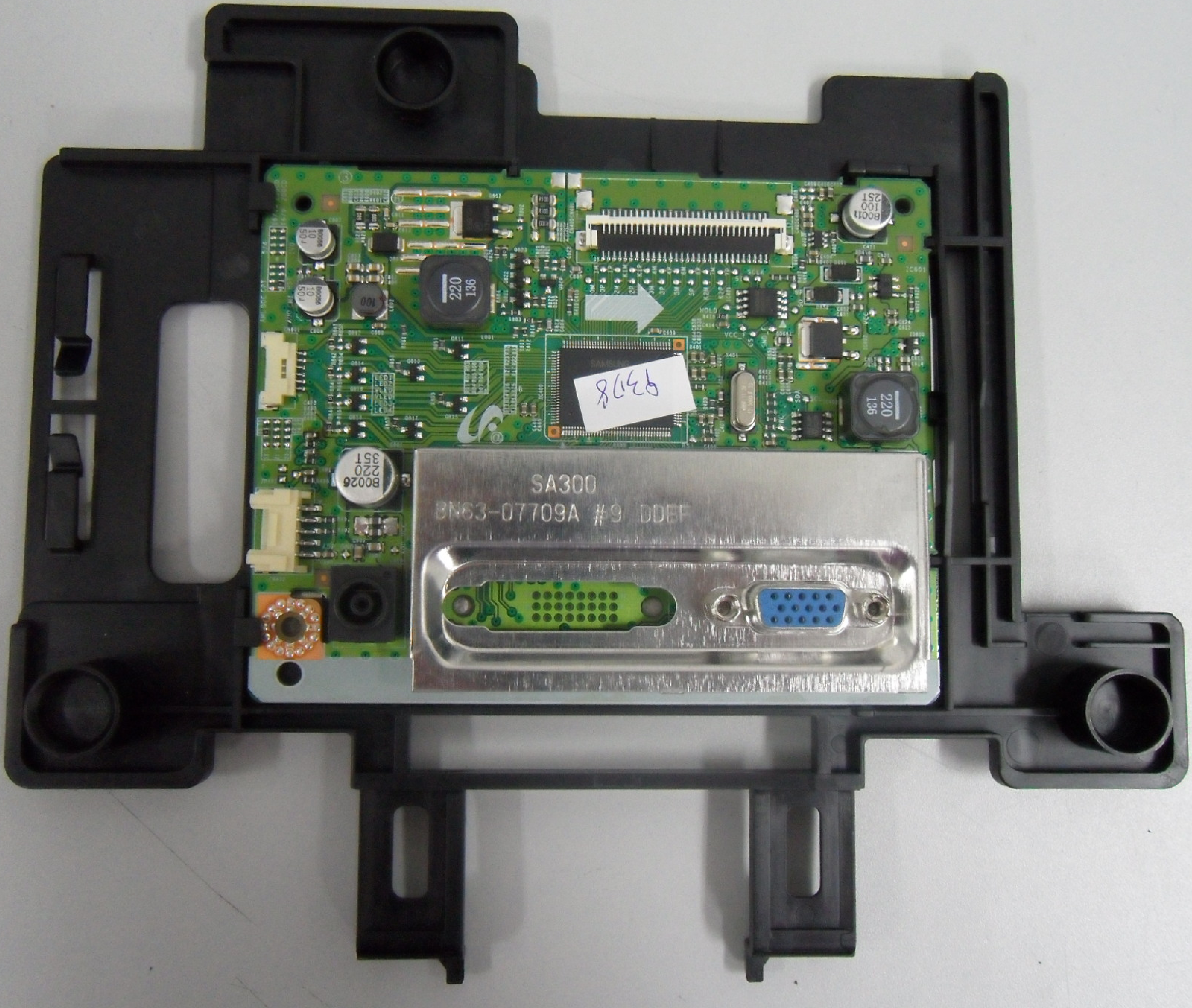
SA300
BN63-07709A #9 DDEF
P378

HIPS HF-1690 BK23
BN61-07011D 2011.9.29
HUA XING 2402
CHEIL 王 UL:F1035
20111011
LS22B150NS/XF
SIZE 238*190
CEM-3 CPTH
REV PR