SAMSUNG
Near Field Communication
MADE IN KOREA
제조자 : 엔피텍
전지 3.8 V Li-ion BATTERY 9.88 Wh
A/S 문의 전화번호 : 1588-7285 (처리비용)

SAMSUNG
1. 기자재의 명칭(모델명) : 이동통신용 무선설비의 기자(SM-G710S)
2. 식별부호 : KCC-CMM-SEC-SMG710S
3. 정격 : 3.8 V ⎓ ; 1500 mA
4. FCC ID : A3LSMG710S
5. 상호명 : 삼성전자(주)
6. 제조자/제조국가 : 삼성전자(주)/대한민국
7. 해당 무선설비는 운용 중 전파혼신 가능성이 있음
매니퓰AS문의/제작 : 1588-7285/www.3399.co.kr
• 제조연월일 :
• 일련번호 :

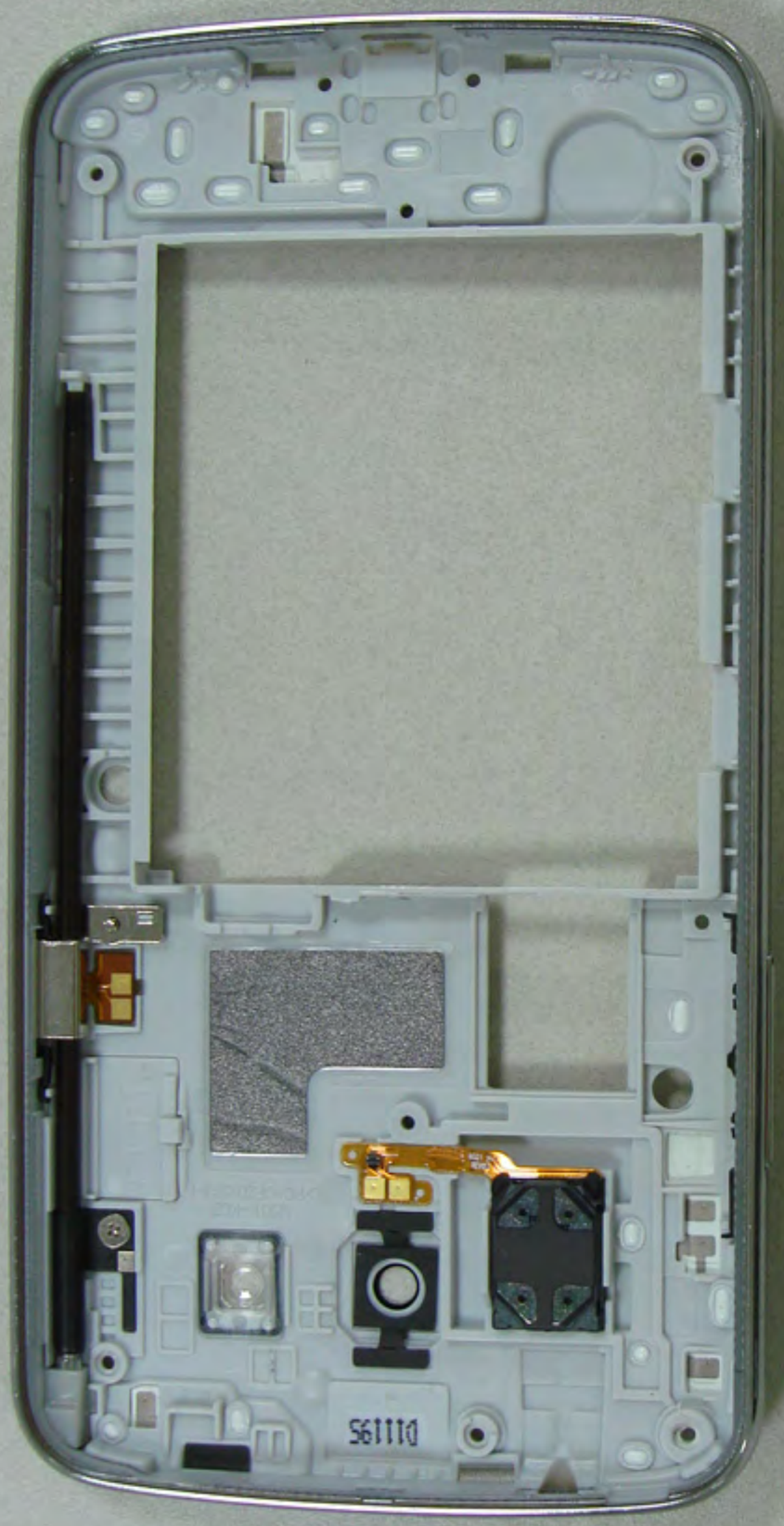
D11195

SAMSUNG
1. 기자재의 유형(모델명) : 이동통신용 무선설비의 기기(SM-G710S)
2. 식별부호 : KCC-CMM-SEC-SMG710S
3. 정격 : 3.8 V ⎓ ; 1500 mA
4. FCC ID : A3LSMG710S
5. 상호명 : 삼성전자(주)
6. 제조자/제조국가 : 삼성전자(주)/대한민국
7. 법정 무선설비는 문제 등 관련법상 기술하여 있음
에니콜A3은의/에러 : 1588-7890/www.3566.co.kr
• 제조연월월 :
• 필요연월 :
SM-G710S EAR 802
MG710 #1 >S1S<

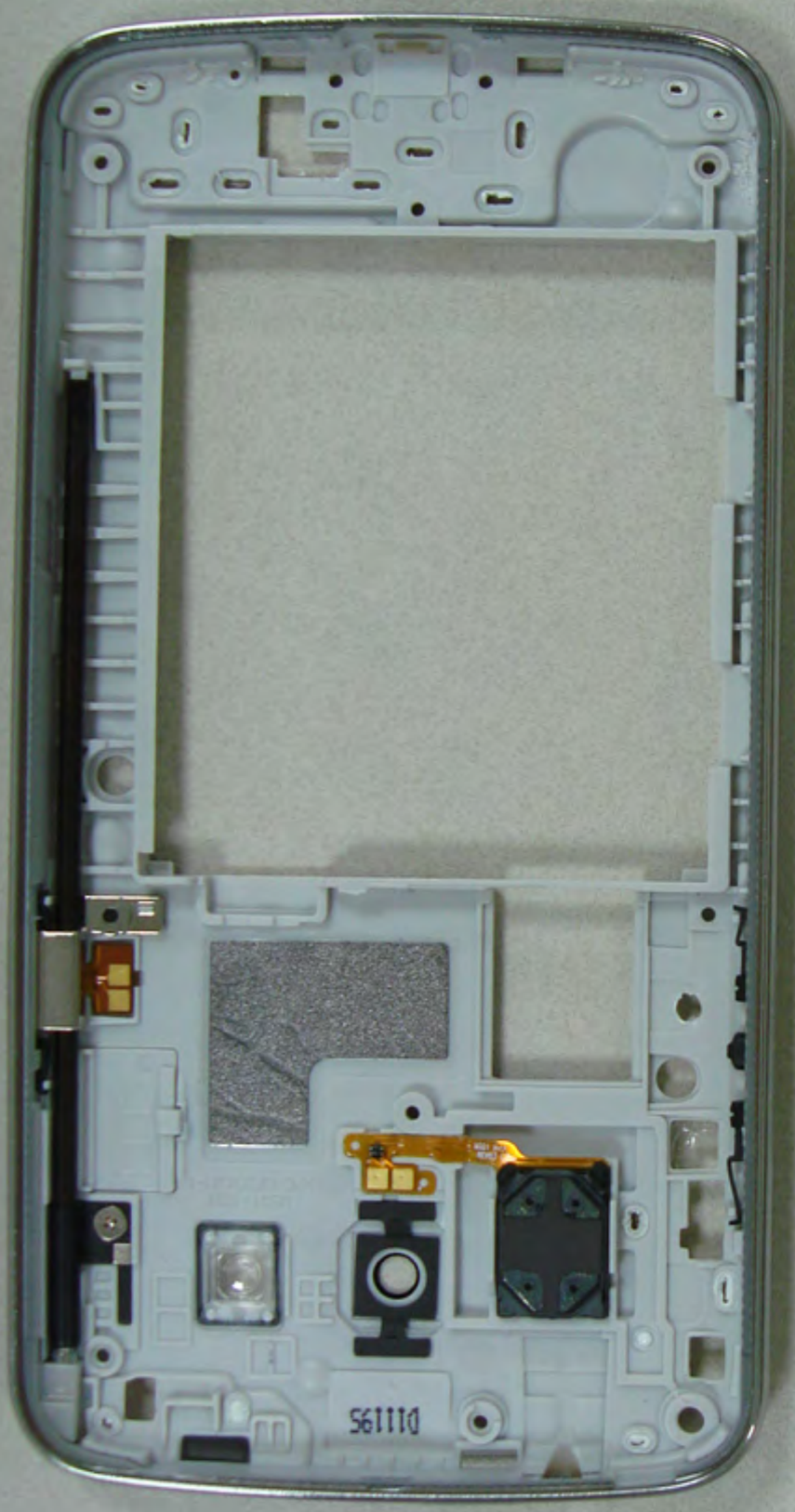
D11195

SAMSUNG

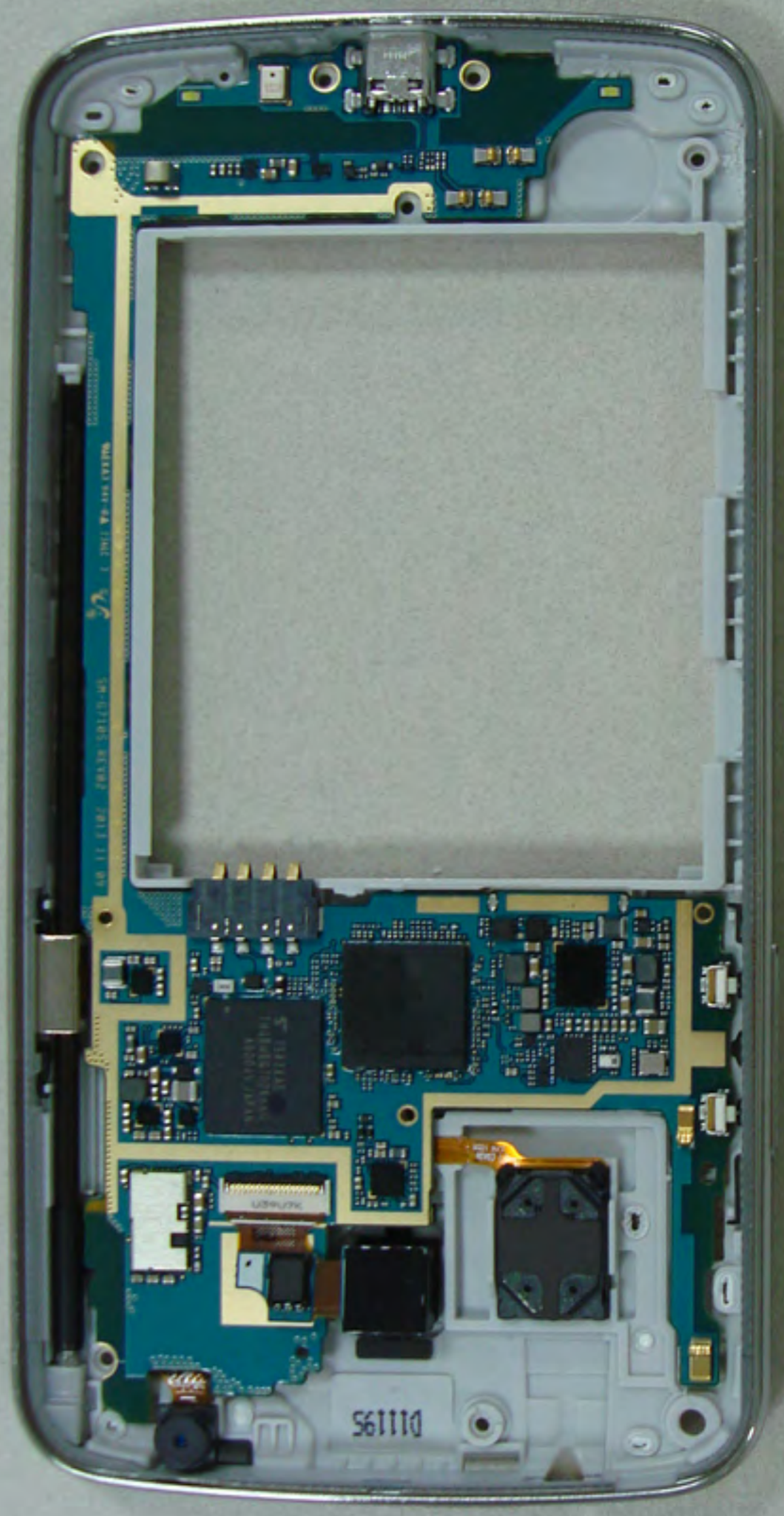

MS01 KOR
#1 >STS<
SM-G710S EAR R03
SAMSUNG
1. 기자재의 명칭(모델명) : 이동통신용 무선설비의 기기(SM-G710S)
2. 식별부호 : KCC-CMM-SEC-SMG710S
3. 정격 : 3.8 V ⎓ : 1500 mA
4. FCC ID : A3LSMG710S
5. 상호명 : 삼성전자(주)
6. 제조자/제조국가 : 삼성전자(주)/대한민국
7. 해당 무선설비는 운용 중 전파혼신 가능성이 있음
애니콜AS문의/예약 : 1588-7285/www.3366.co.kr
▪제조연월일 :
▪일련번호 :

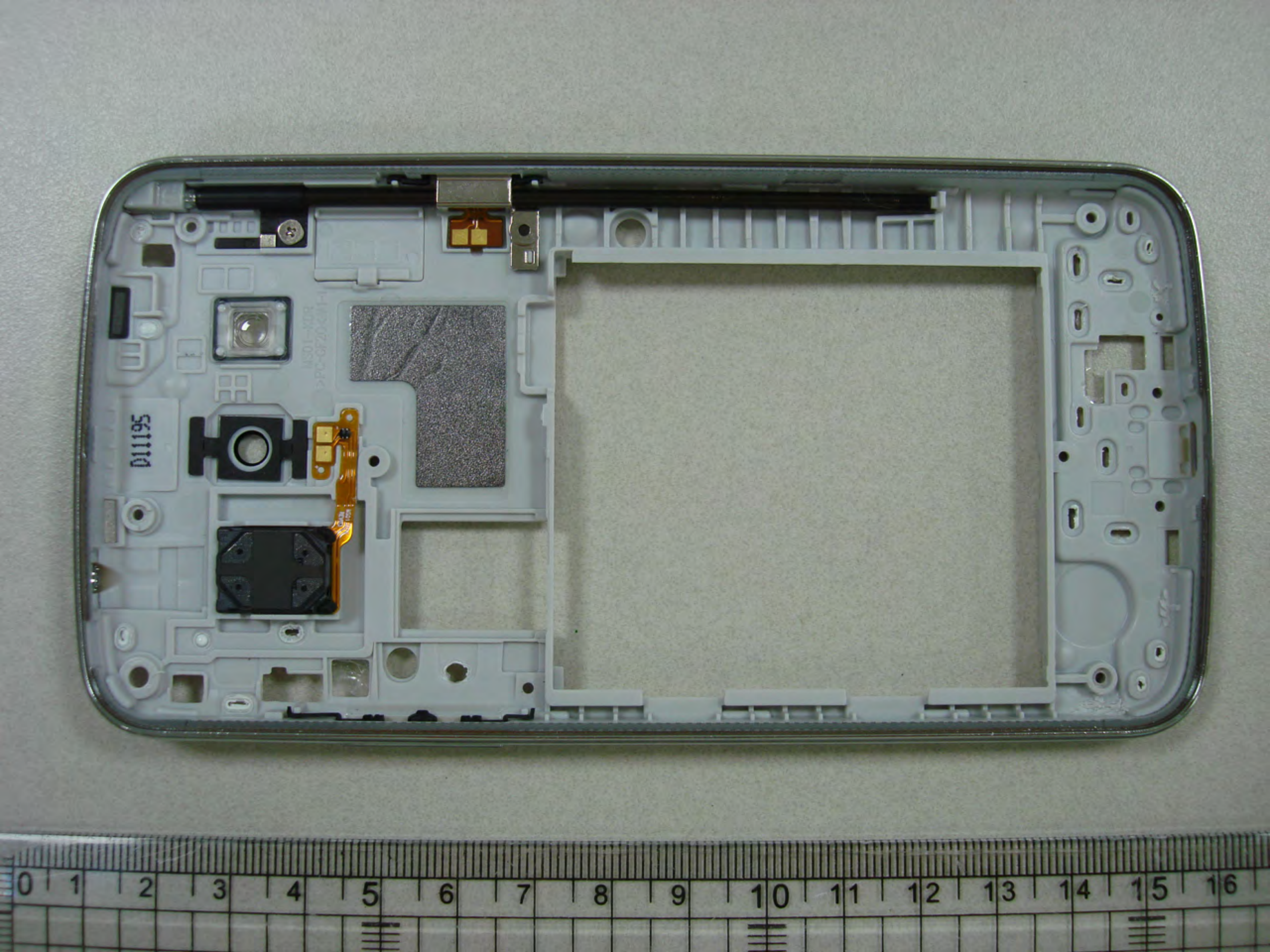
D11195

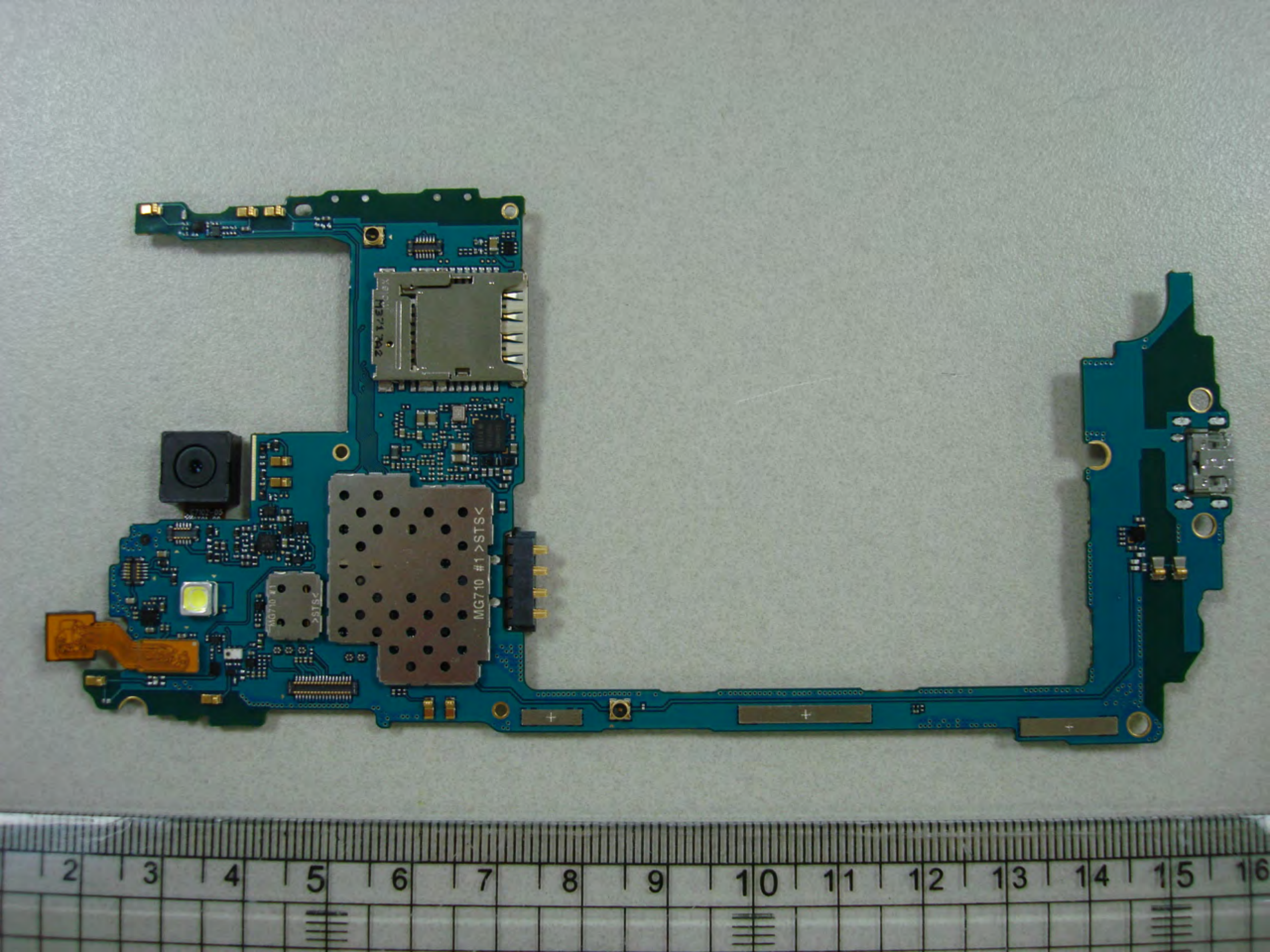
MG710 #1 >STS<
2 3 4 5 6 7 8 9 10 11 12 13 14 15 16

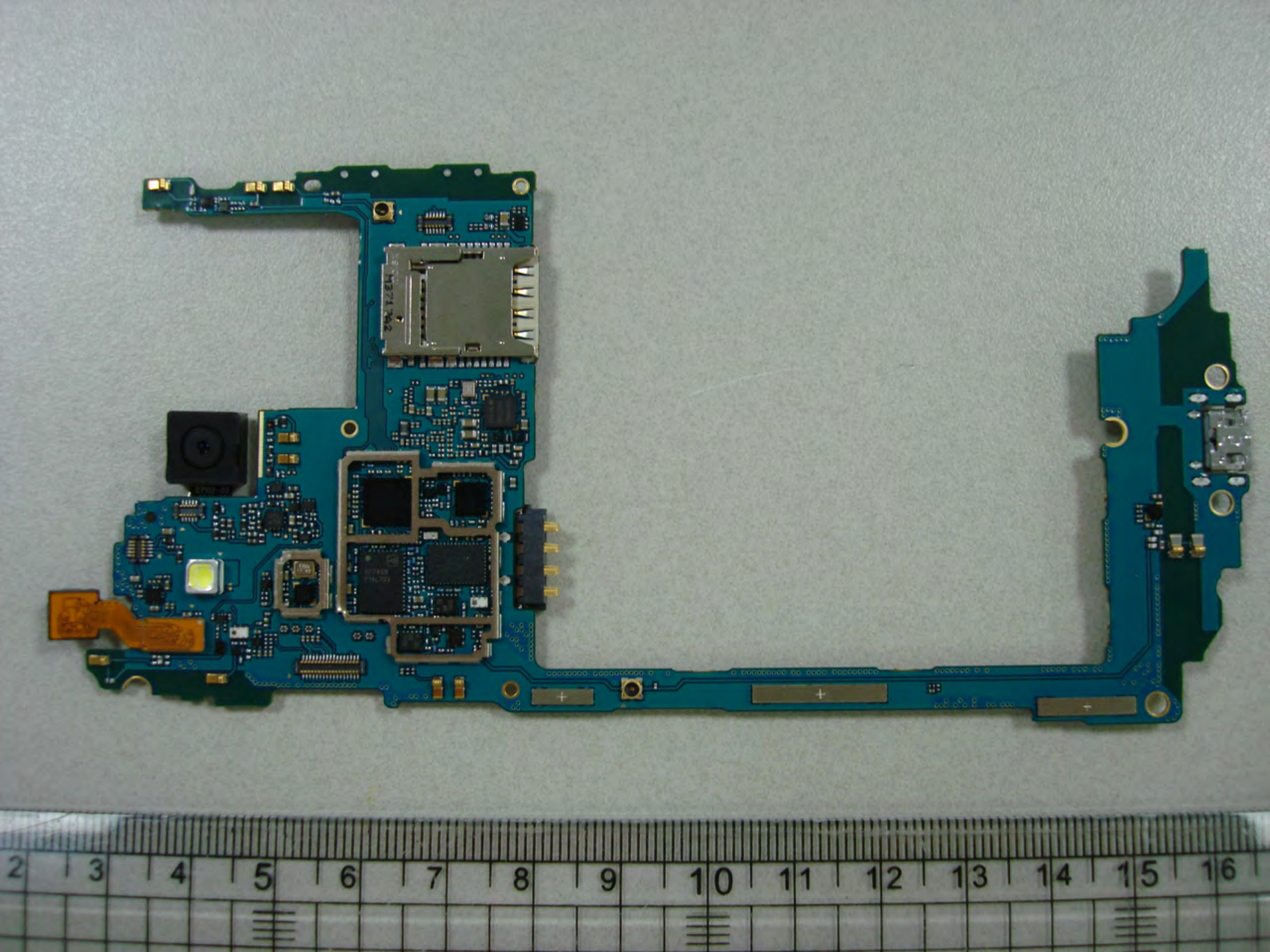
2 3 4 5 6 7 8 9 10 11 12 13 14 15 16

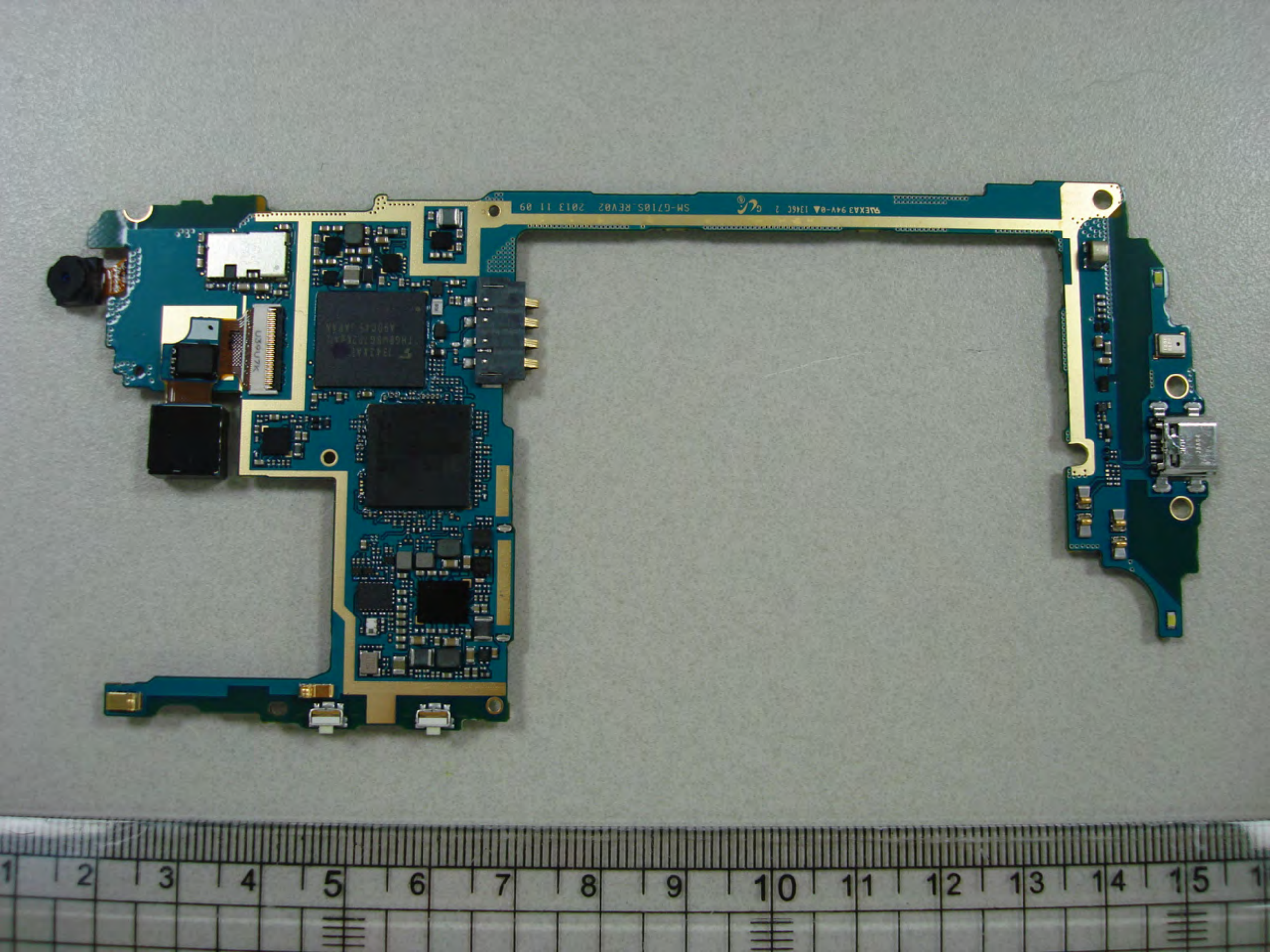
SM-G710S_REV02 2013 11 09
U39U7K

4
5
6
7
8
9
10

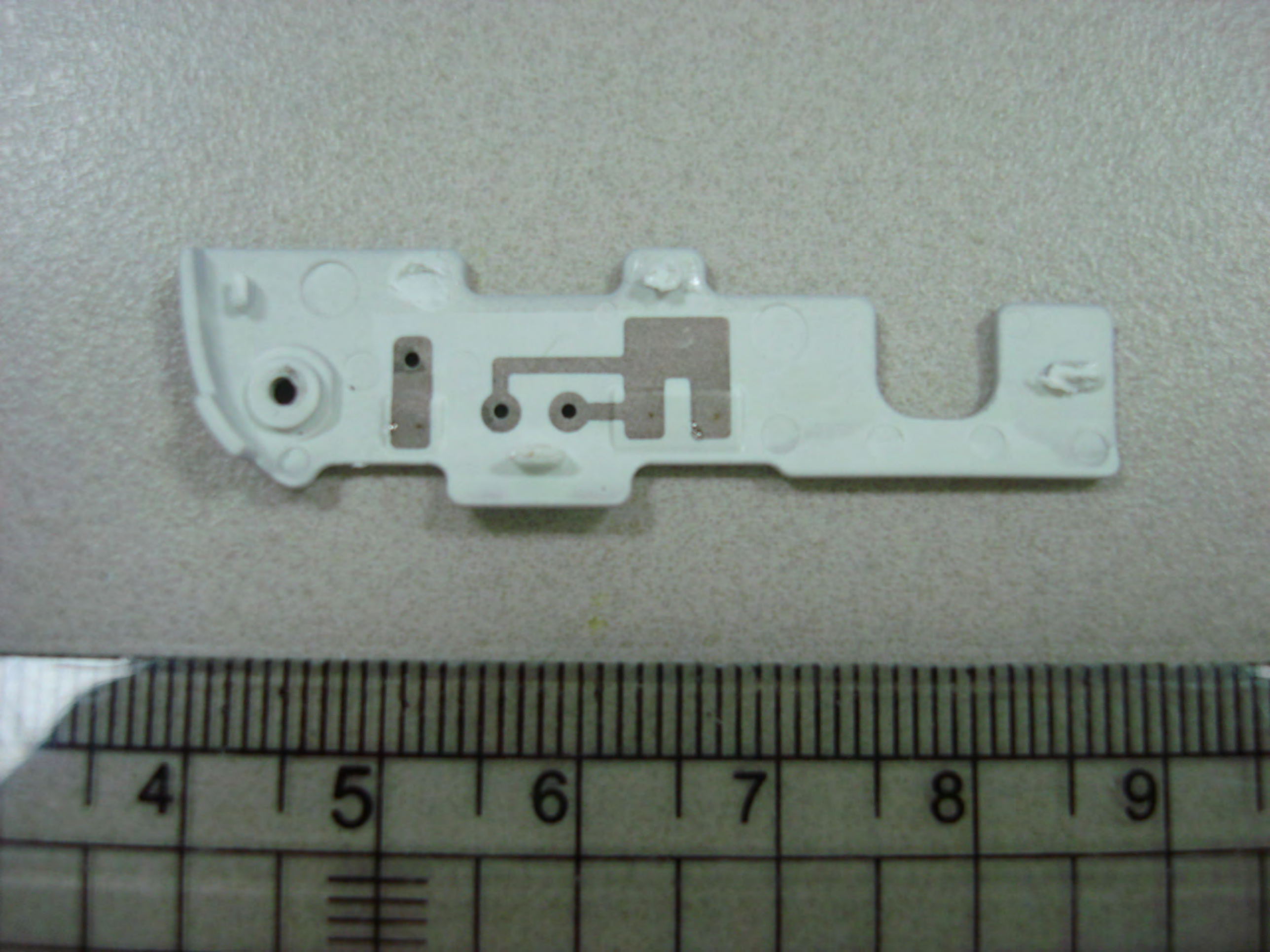
4
5
6
7
8
9

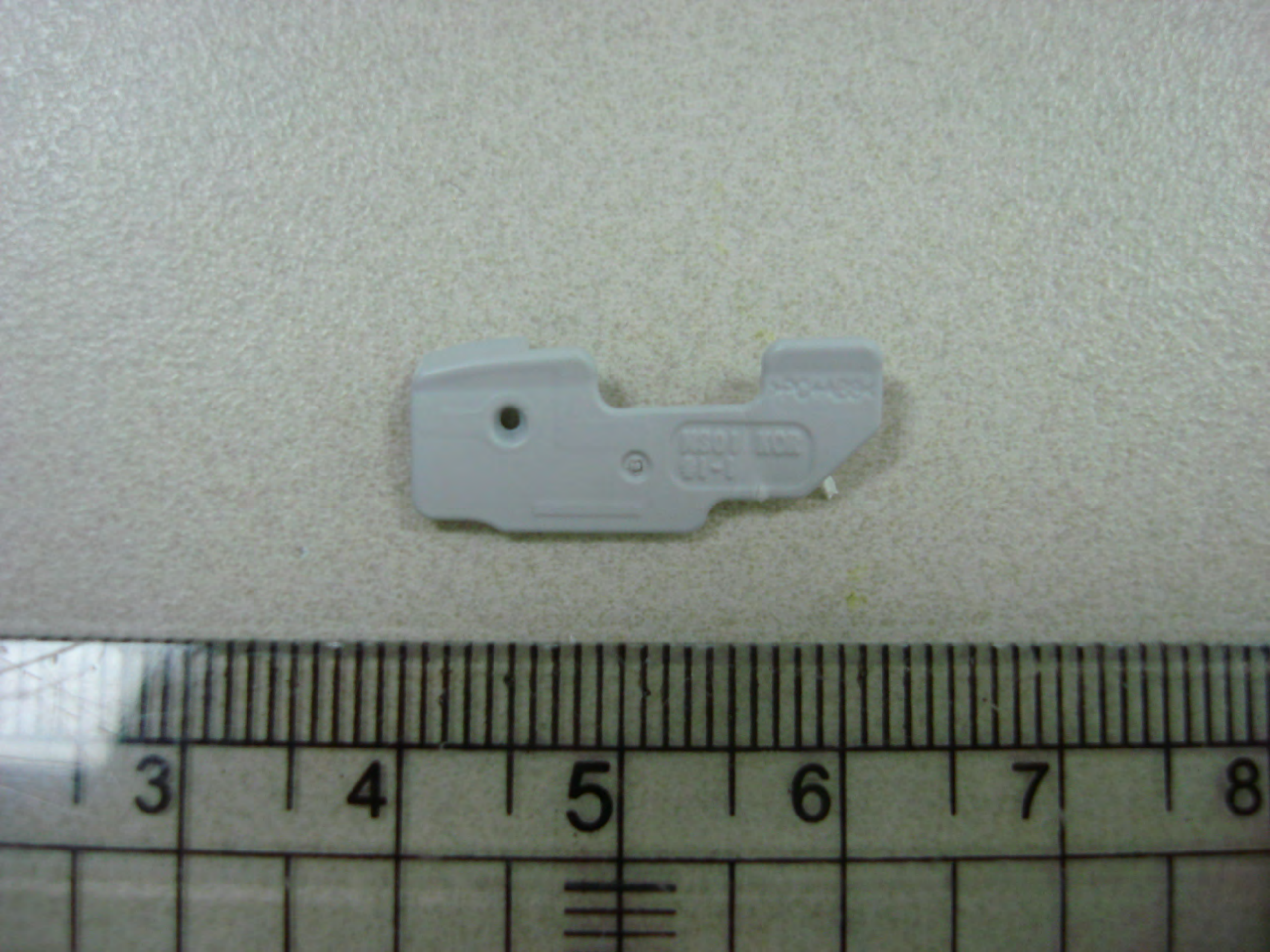
3
4
5
6
7
8

3
4
5
6
7

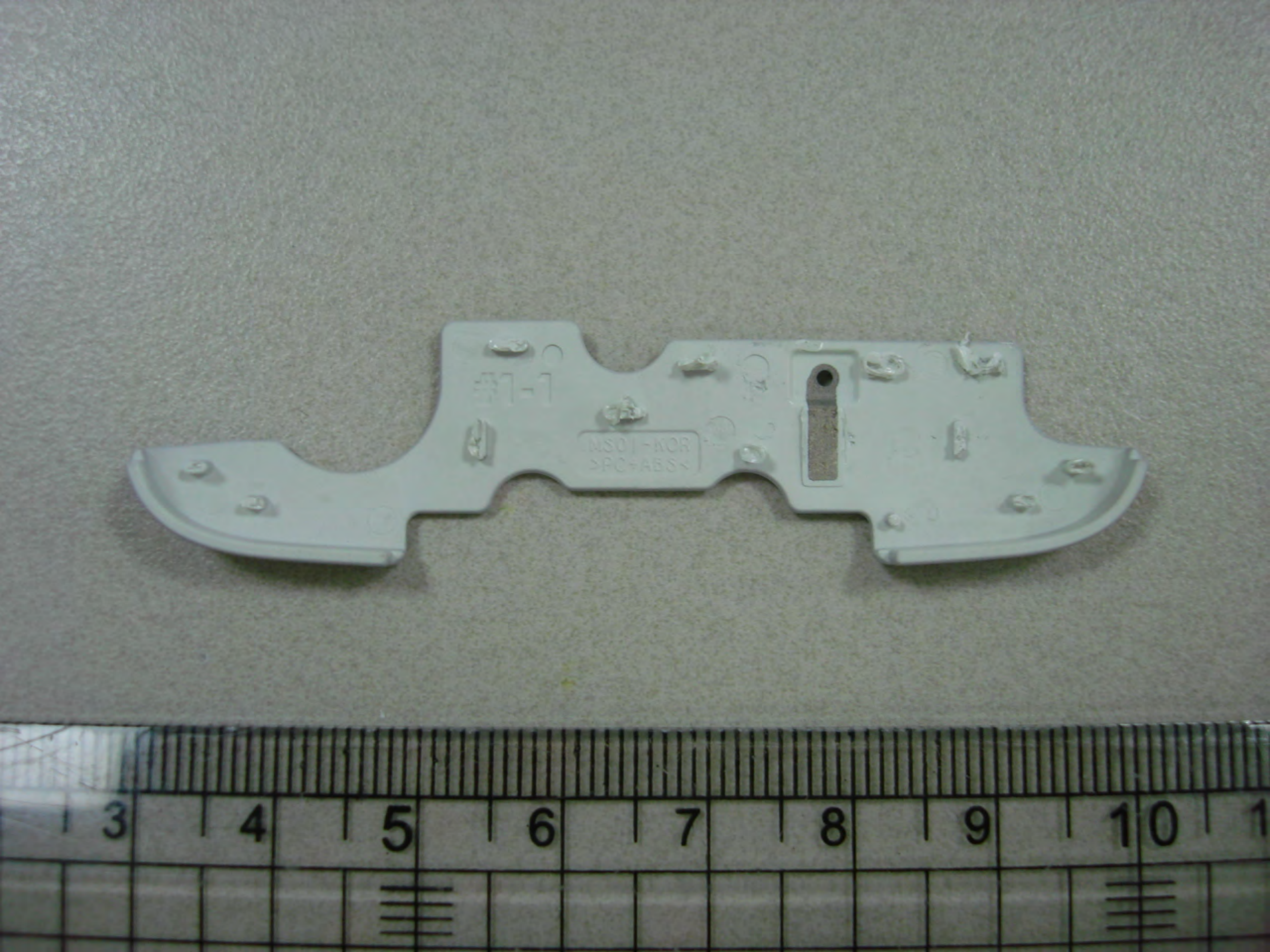
3
4
5
6
7
8
9
10

2
3
4
5
6
7
8
9