SIM2
microSD
SIM1
SAMSUNG
韩国制造
三星SDI有限公司为三星制造
执行标准：GB/T18287-2013
产品名：3.85 V 锂离子电池 / 9.63 Wh
充电限制电压：4.4 V
1ICP5/62/67

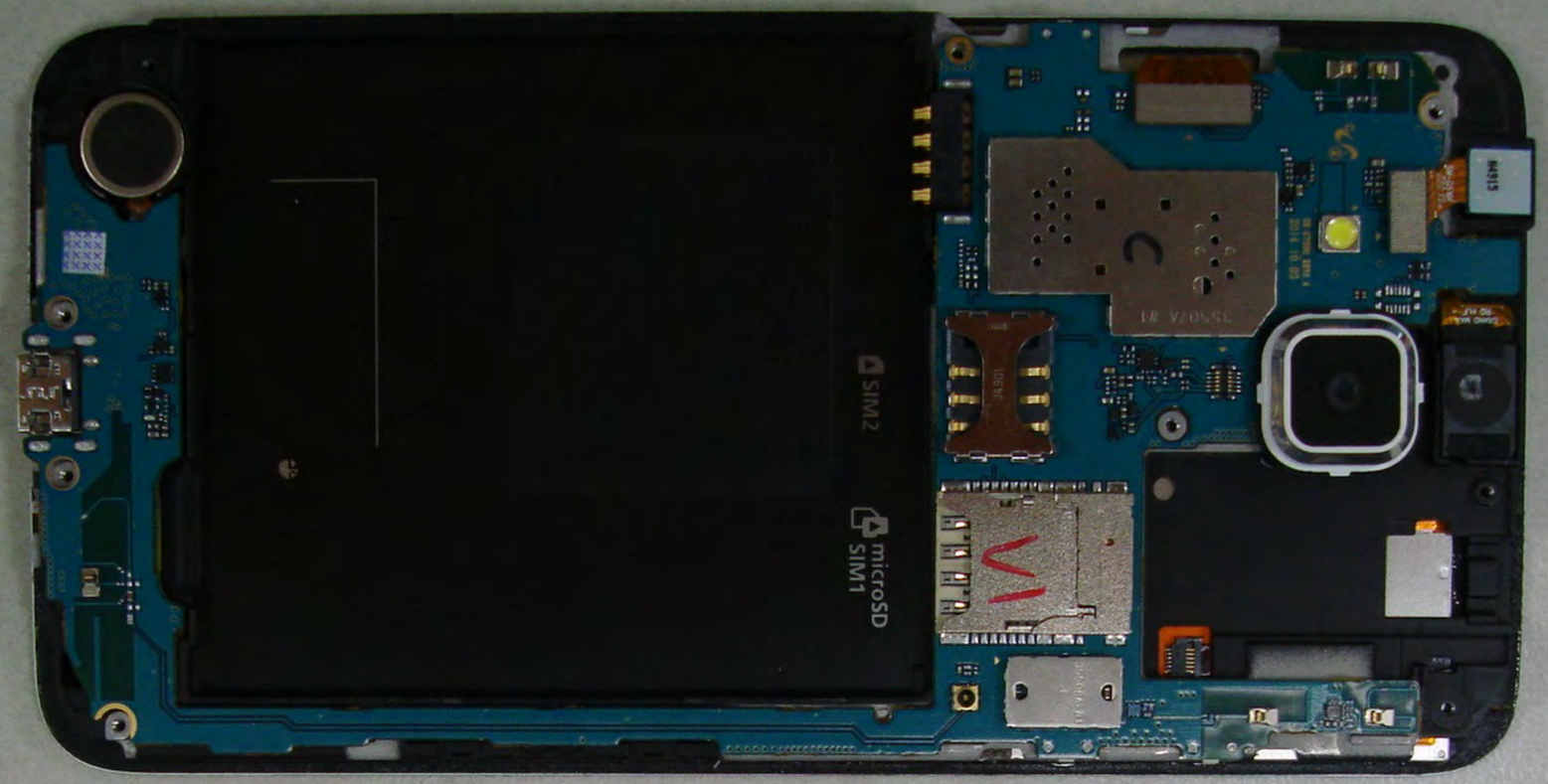
SIM2
microSD
SIM1

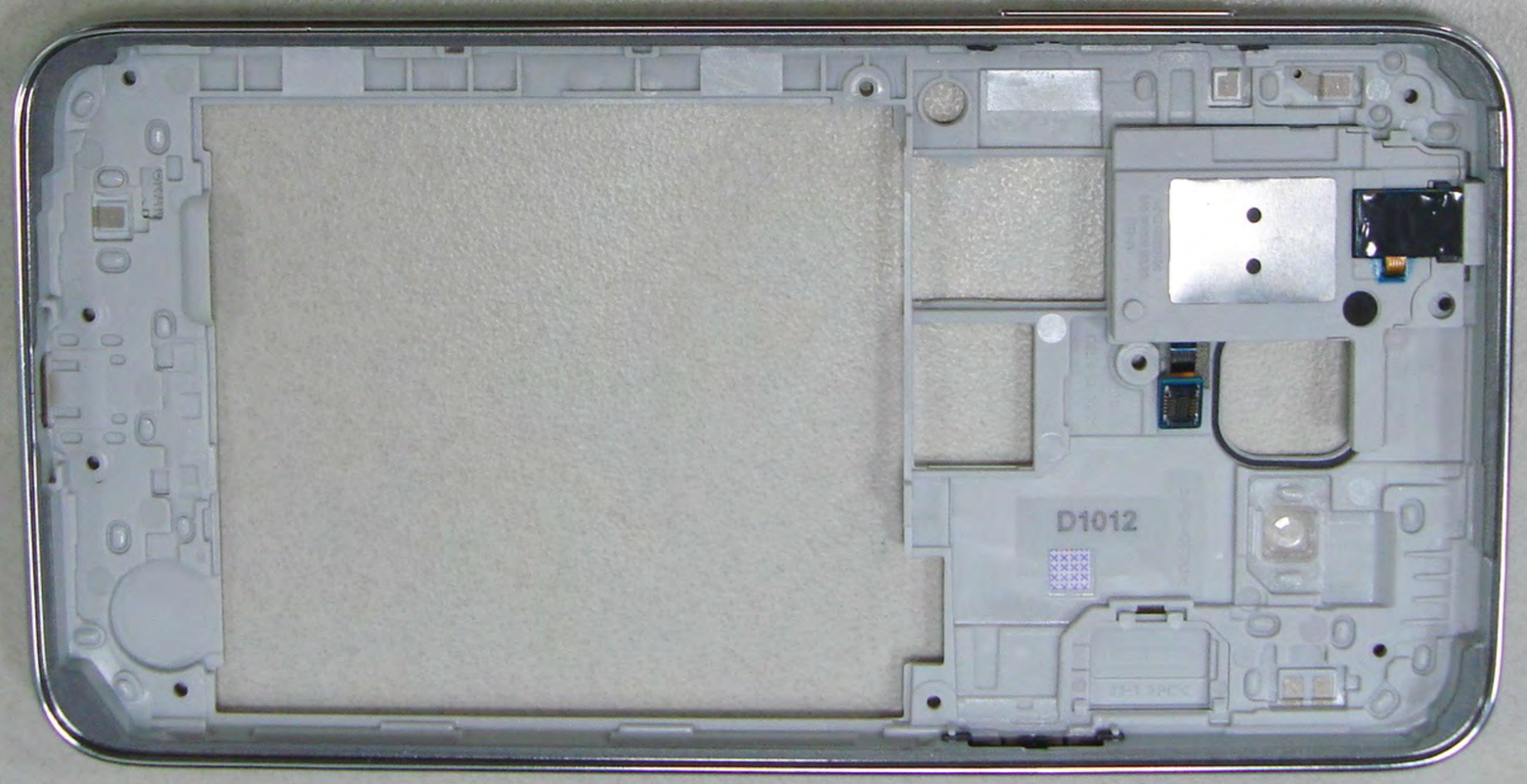
D1012

D1012
microSD
SIM1
SIM2

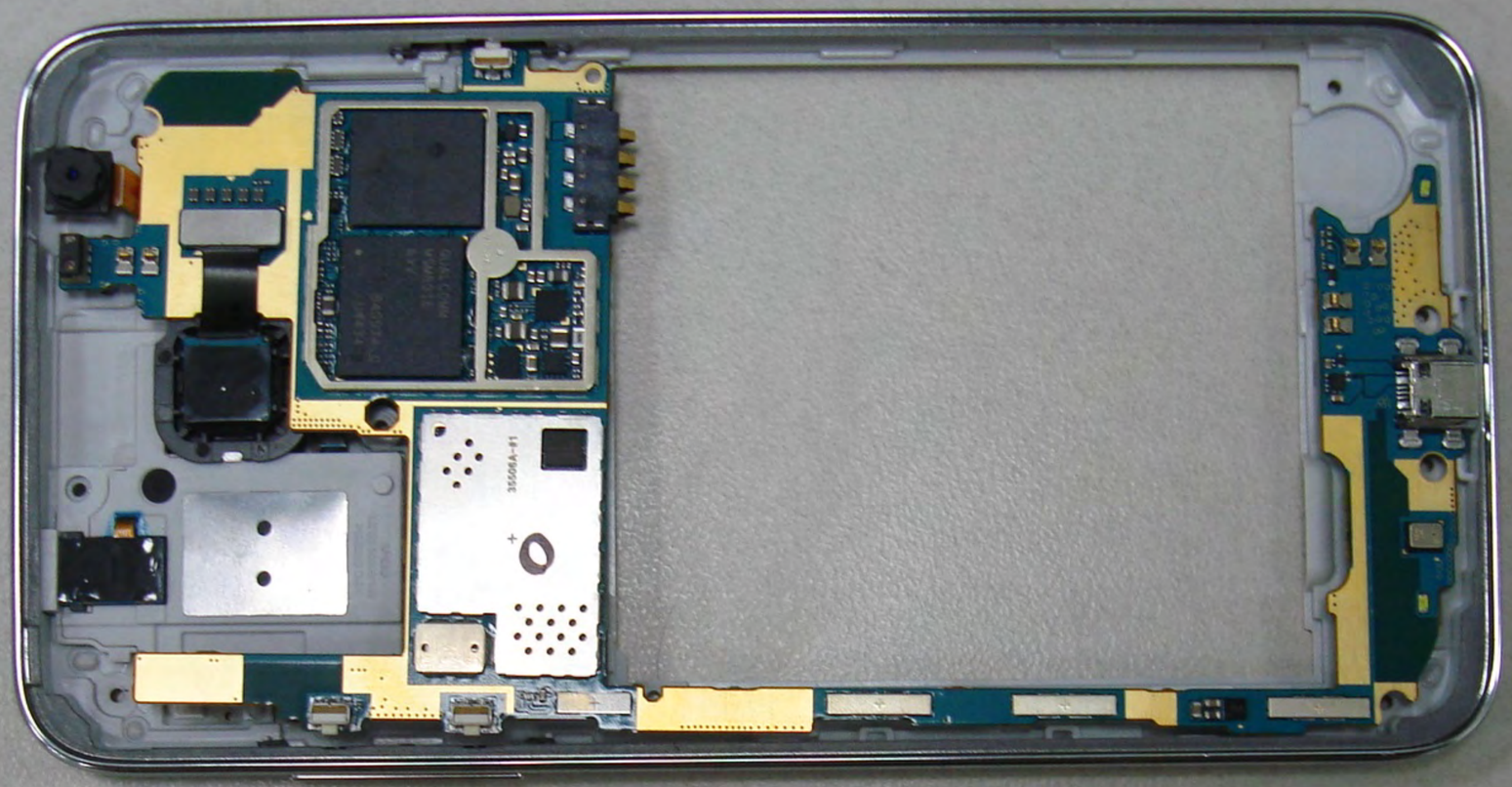

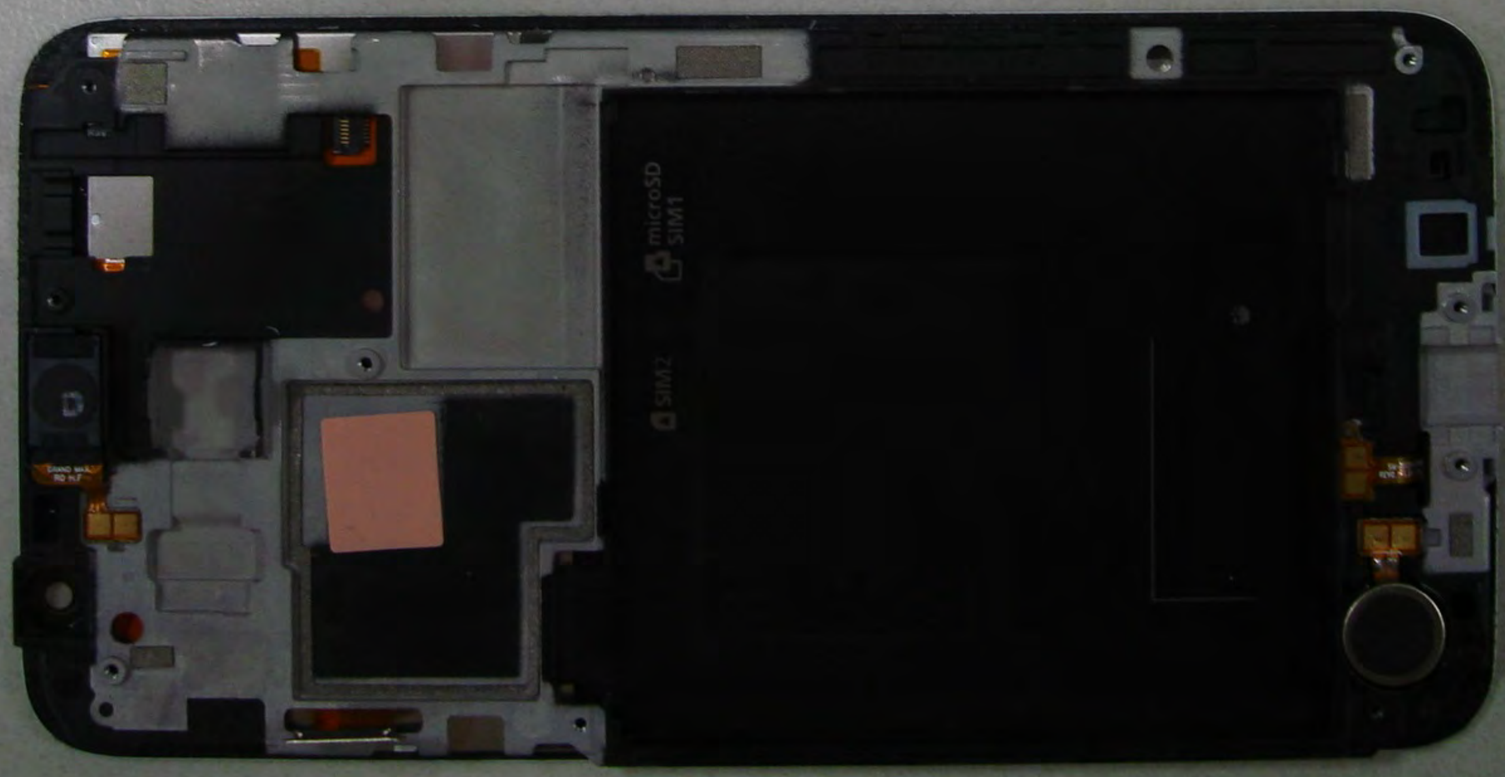
microSD
SIM1
SIM2

microSD
SIM1
SIM2

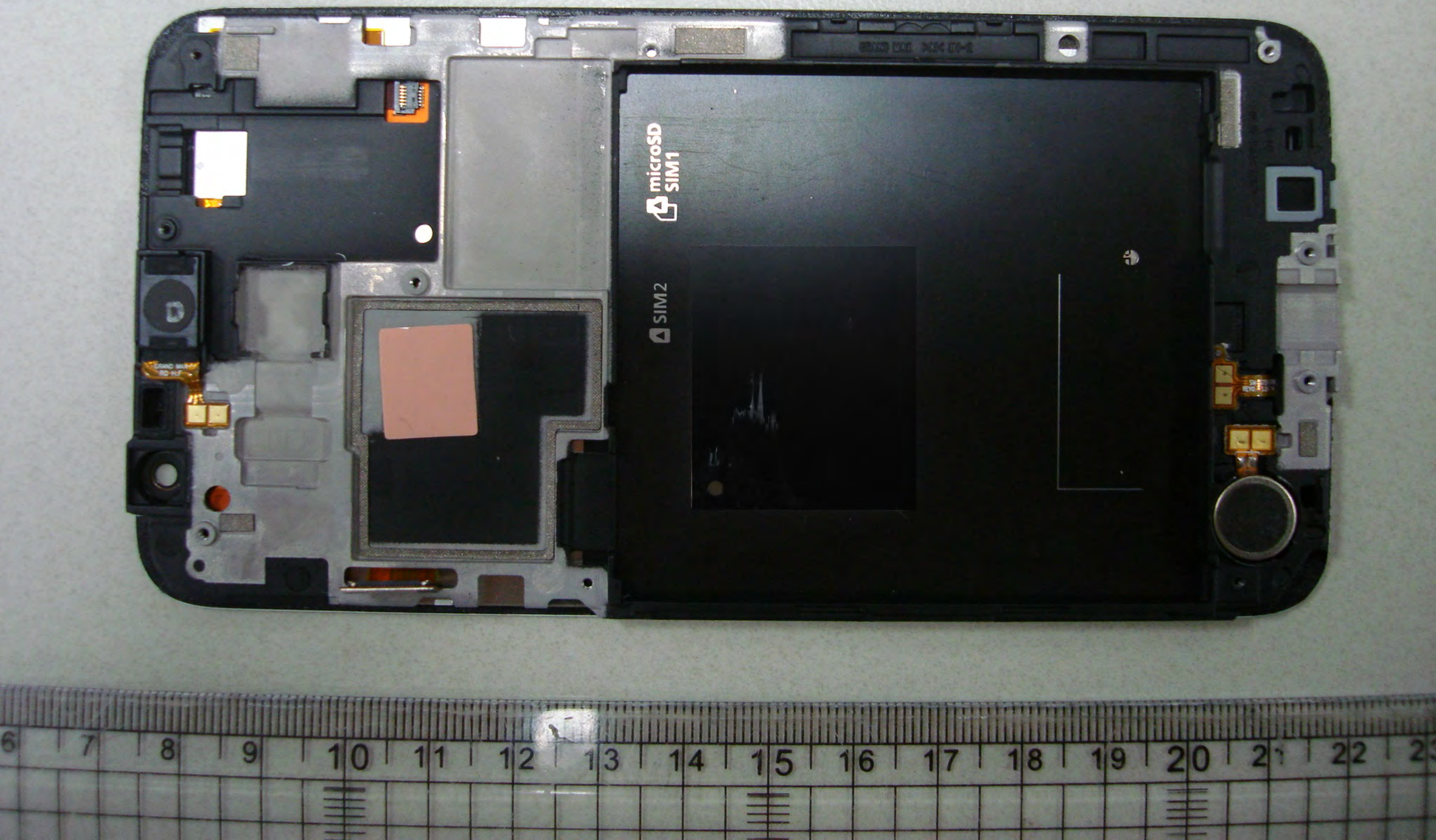
microSD
SIM1
SIM2

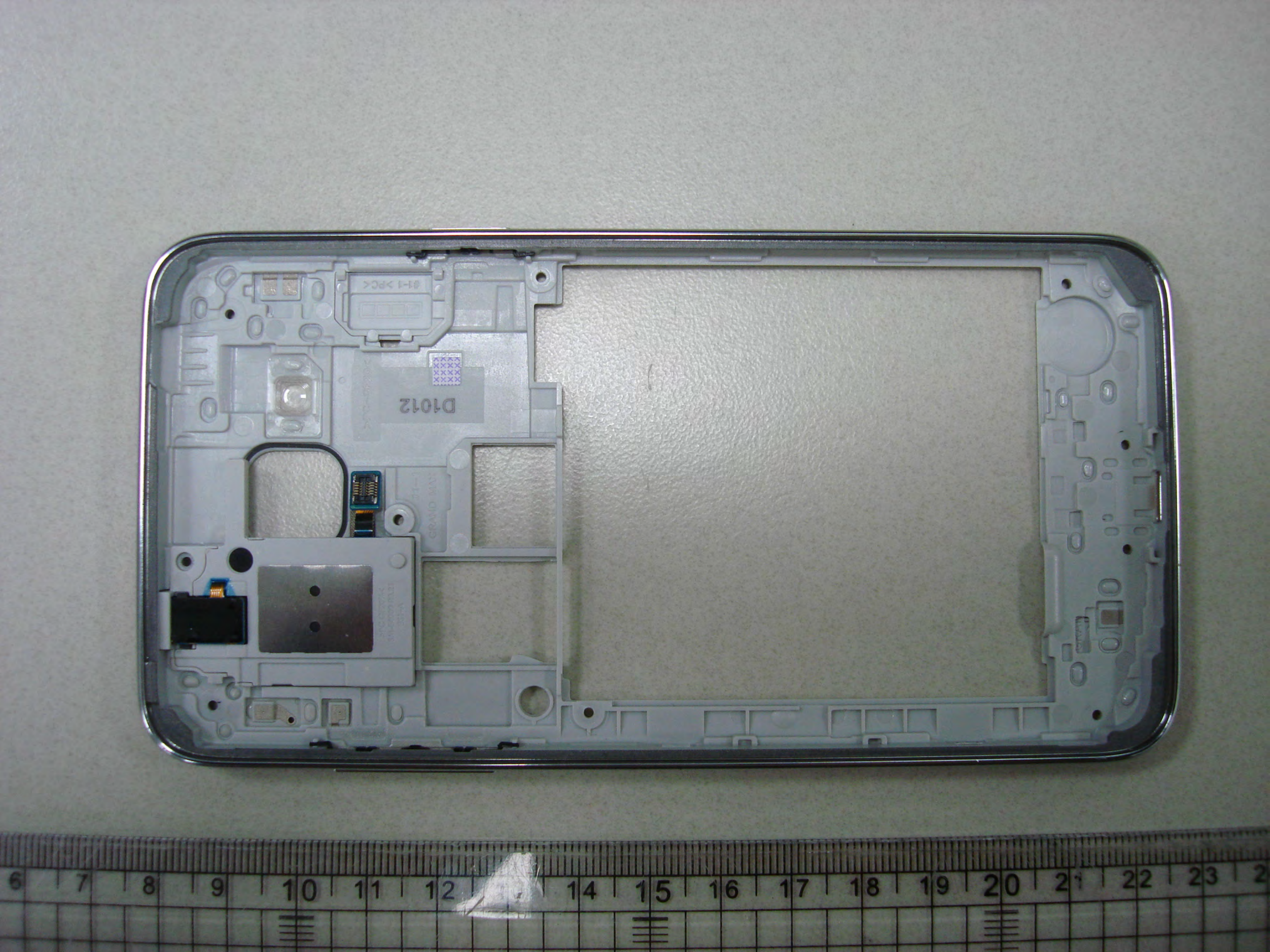
D1012
GRAND MAX

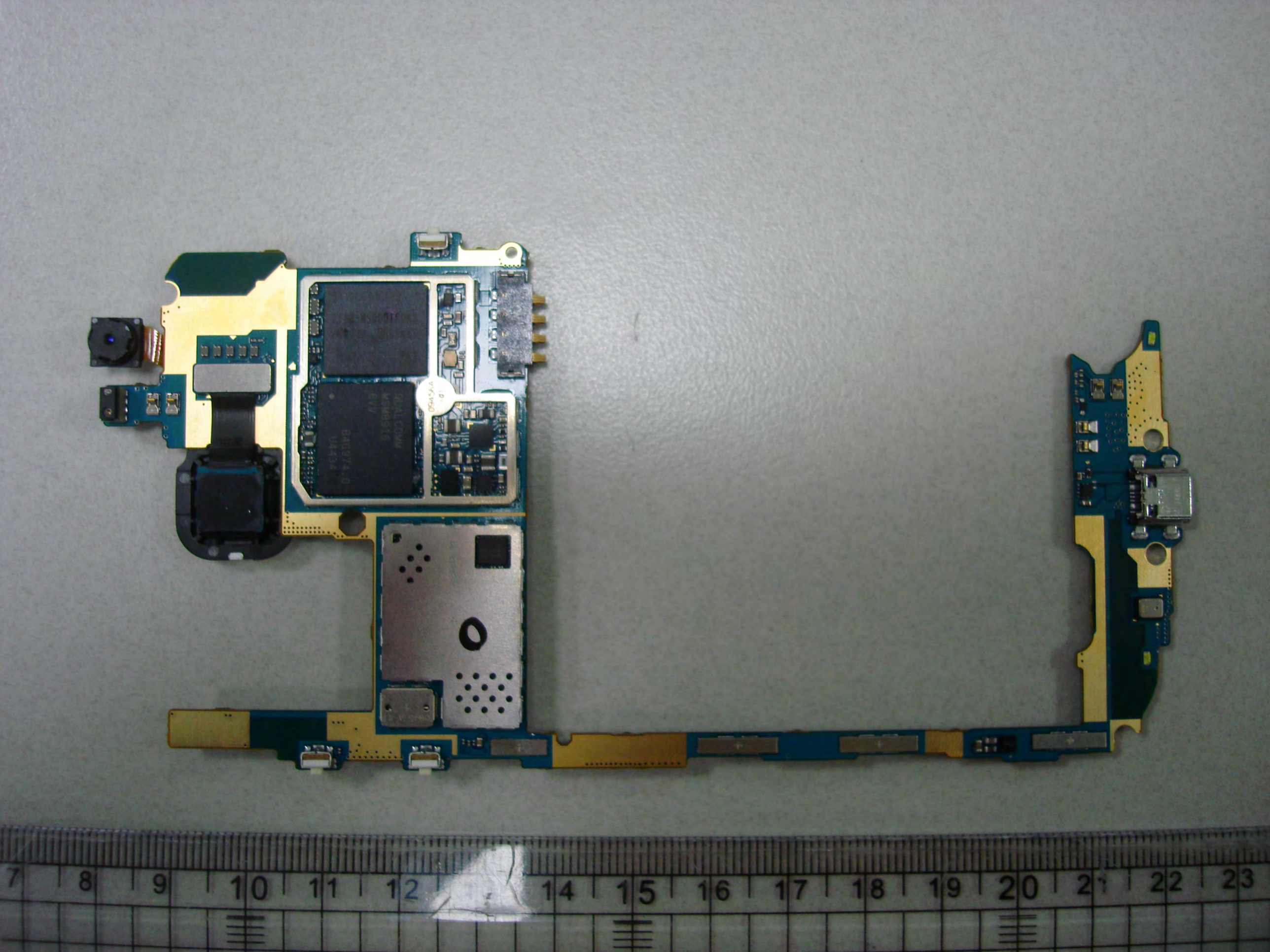
QUALCOMM
MSM6615
B45974.0
UB434
7 8 9 10 11 12 14 15 16 17 18 19 20 21 22 23

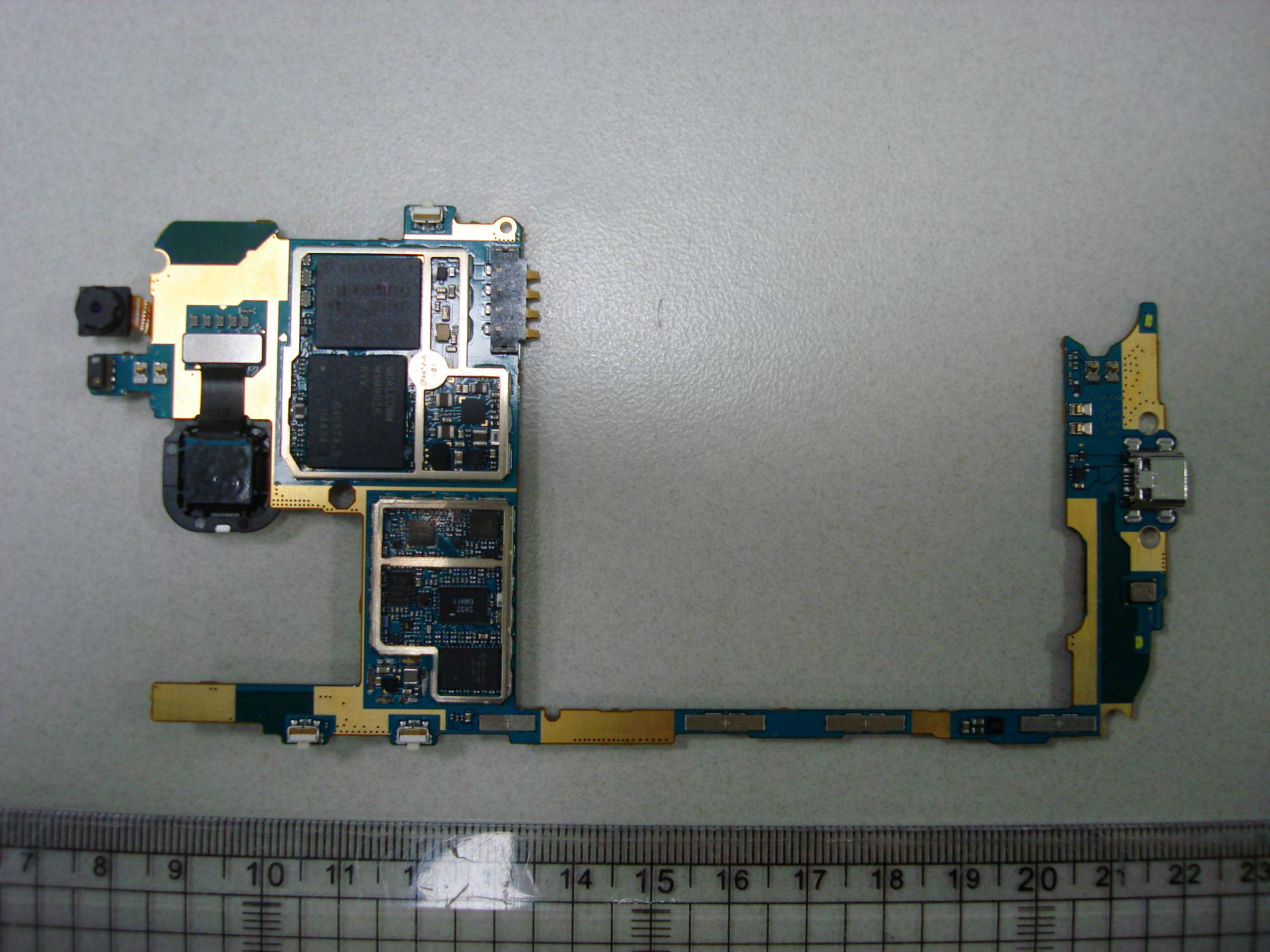
QUALCOMM
MSM6615
BVV
B409T4.0
W4434
SMB2
GNH11
7 8 9 10 11 14 15 16 17 18 19 20 22

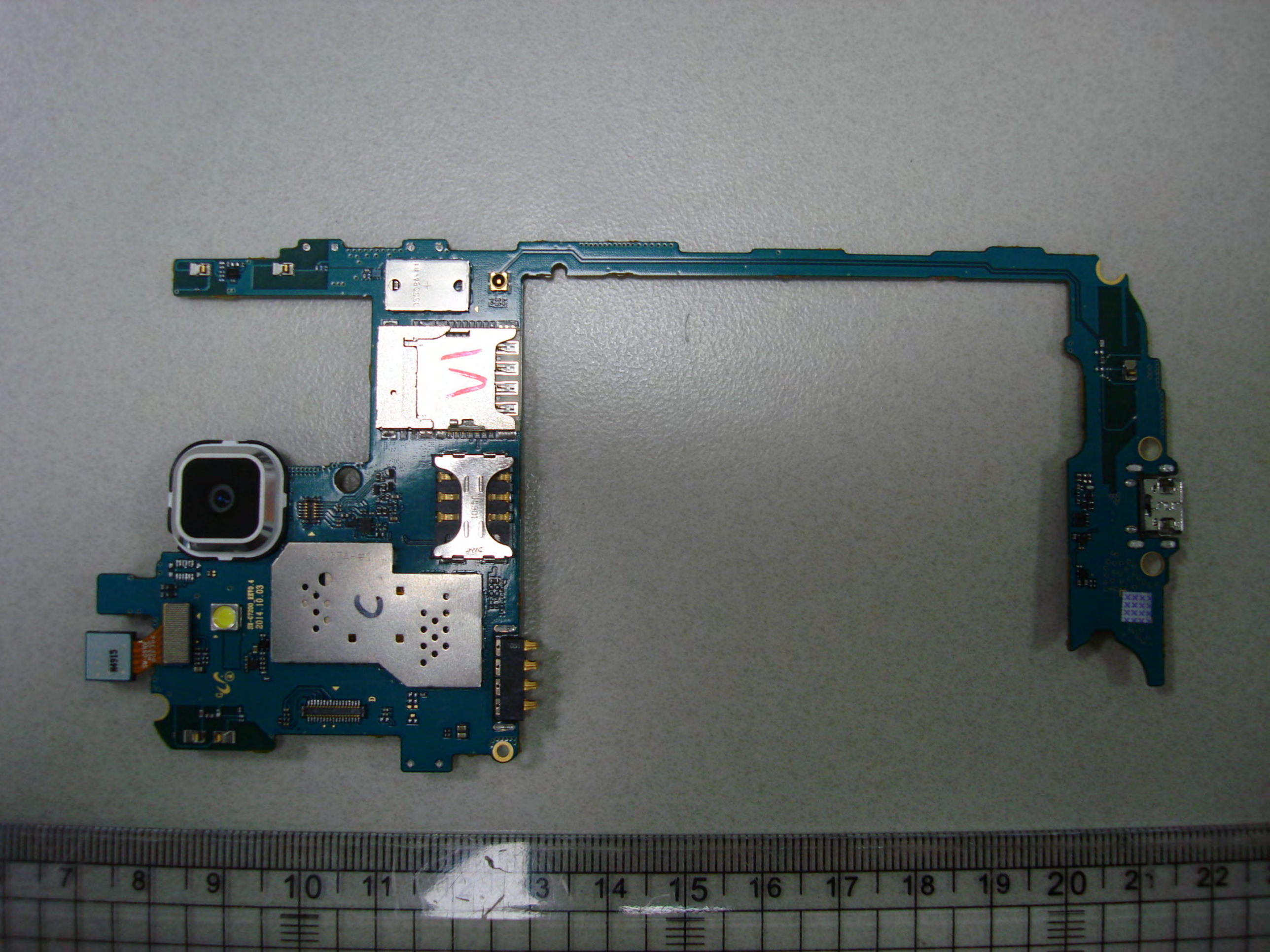
2014.10.03

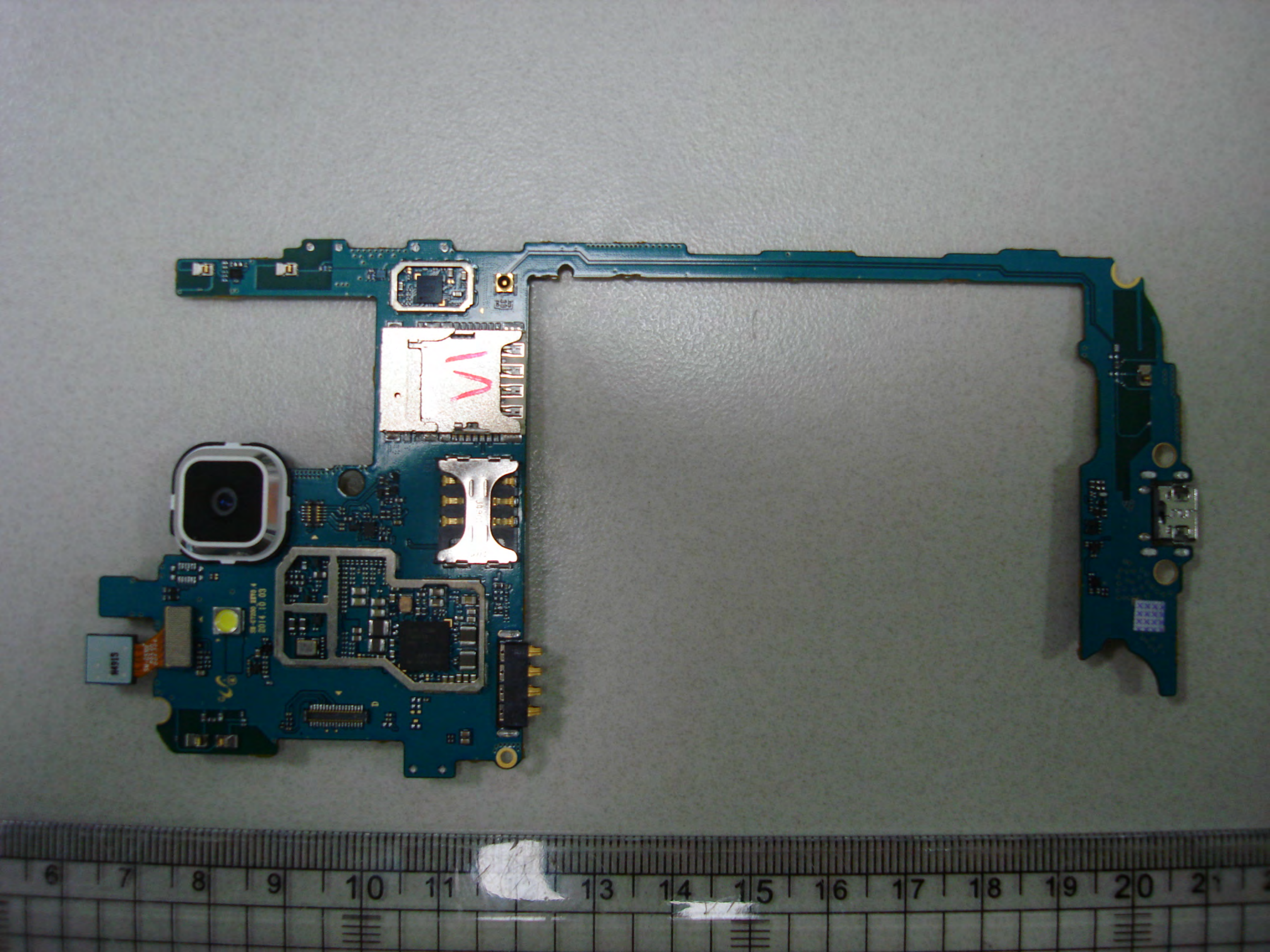
6 7 8 9 10 11 13 14 15 16 17 18 19 20

GRAND MAX-C7
>PC<
10
11
12
13
14
15
16
17
18

GRAND MAX
C-7#1-2
10
11
12
13
14
15
16
17

11
12
13
14
15
16
17