LTE
#1
CELL
#2
AWS
#3
PCS
#4
WCS
#5
HALT UNIT
HALT UNIT
HALT UNIT
HALT UNIT
HALT UNIT
HALT UNIT

HALT UNIT
PWR/STS
HALT UNIT
#3
AWS
CORNING
ONE™ Wireless
Platform

HALT UNIT

HALT UNIT

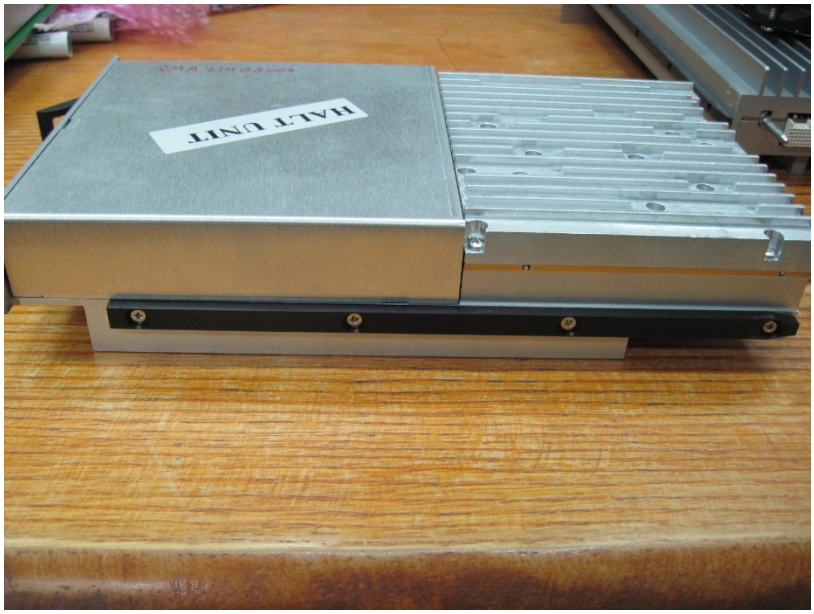
HALT UNIT

HALT UNIT

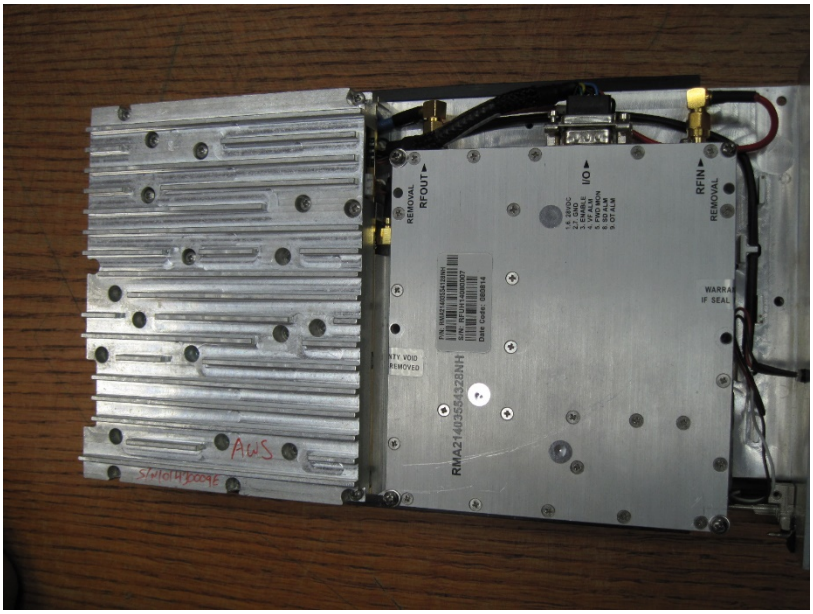
RFOUT
REMOVAL
I/O
RFIN
REMOVAL
WARRA
IF SEAL
NTY VOID
REMOVED
RMA2140356432BNH
AWS

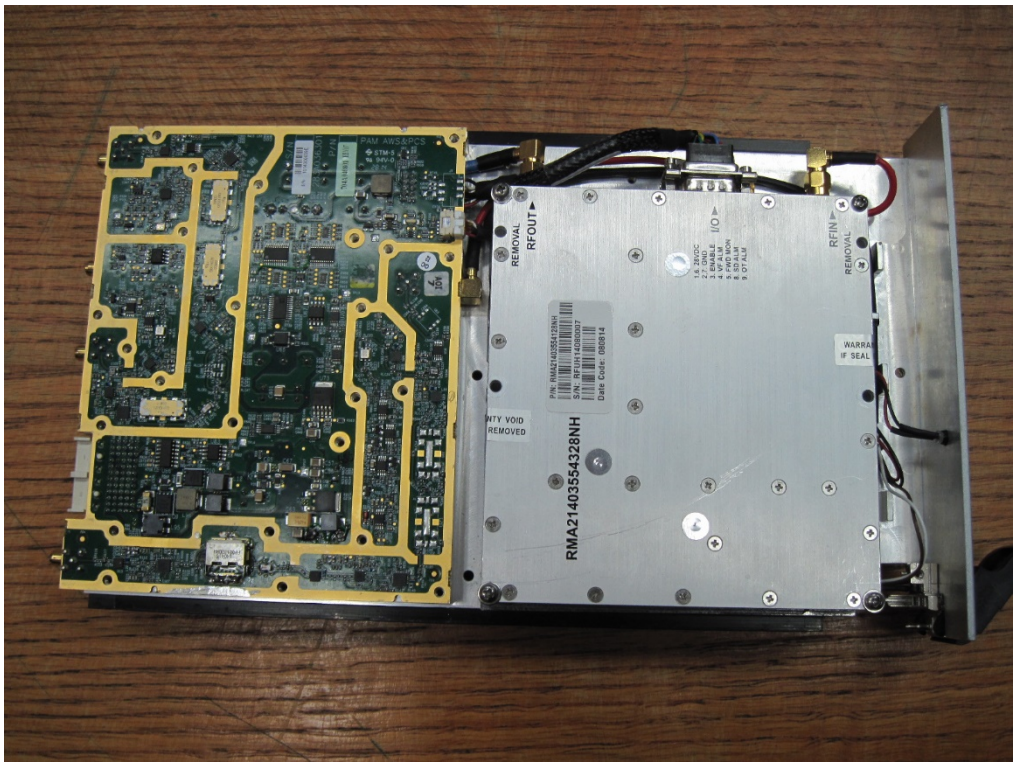
RFIN
REMOVAL
I/O
1 & 28VDC
2 GND
3 ENABLE
4 VP ALM
5 VP ALM
6 SD ALM
7 SD ALM
8 SD ALM
9 SD ALM
WARRANTY VOID IF SEAL REMOVED
RMA21403554328NH
P/N: RMA21403554328NH
S/N: 1011-1400000007
Date Code: 1008014
RFOUT
REMOVAL
WARRANTY VOID IF SEAL REMOVED
PAM AWS&PCS
STM-5
94V-0

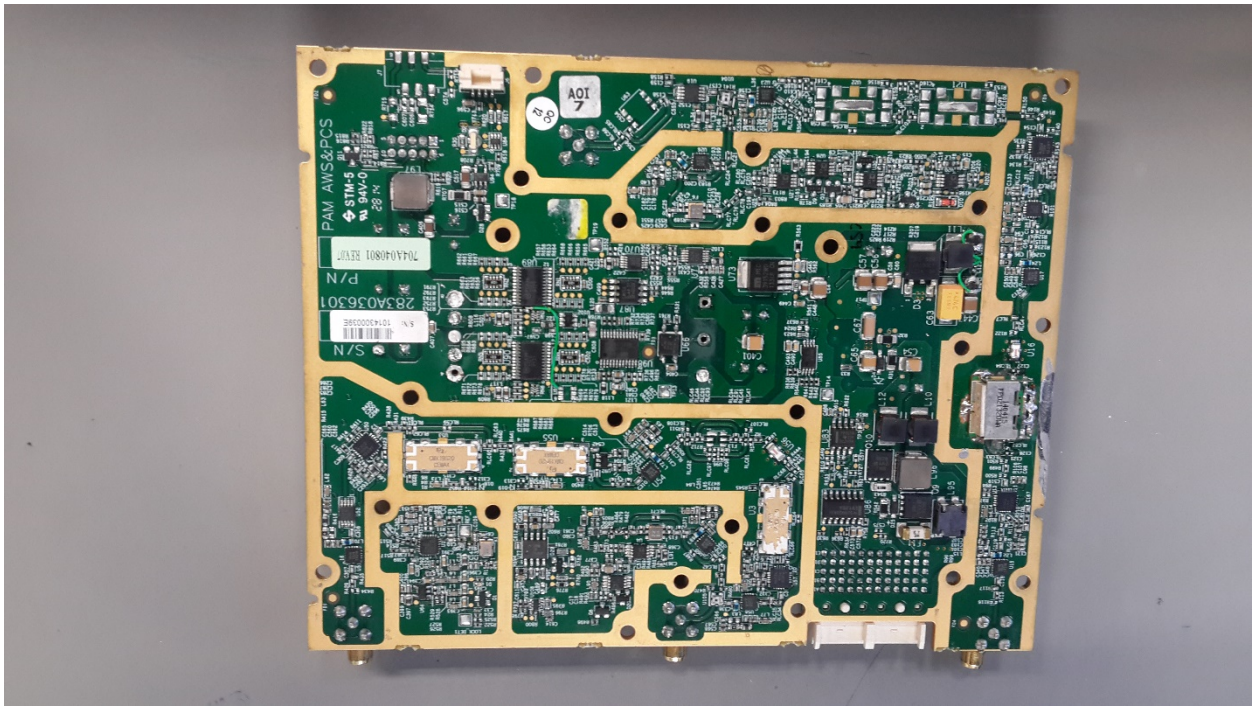
PAM AWS&PCS
STM-5
94V-0
P/N
283A03630 1
S/N
AOI
7

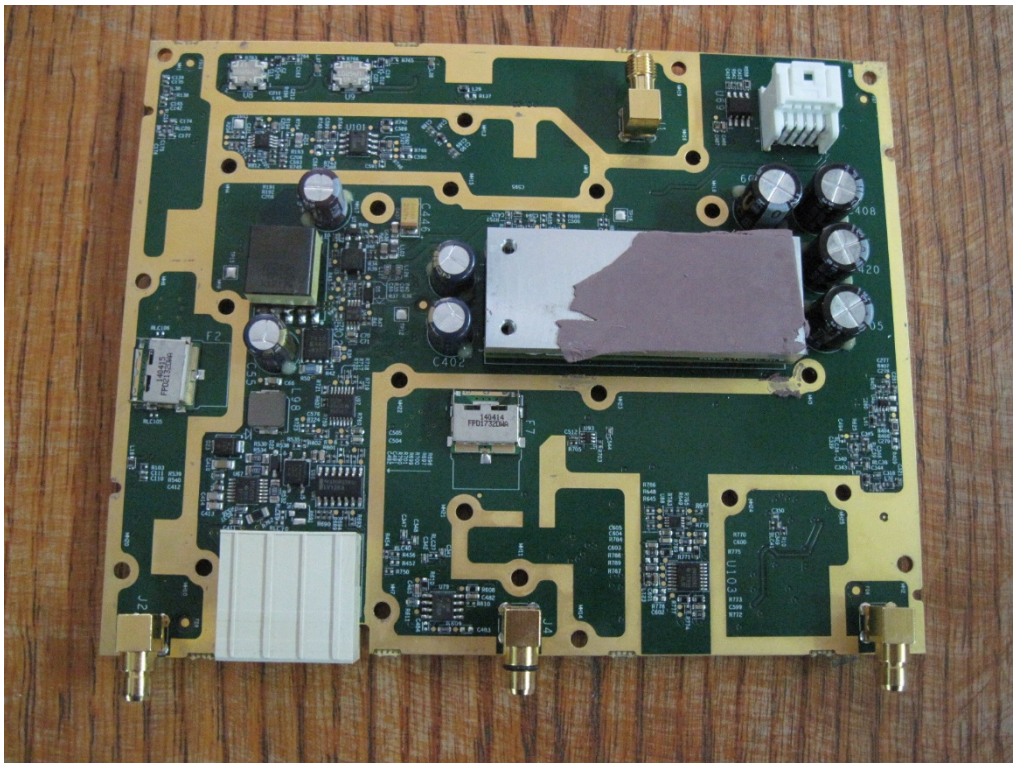

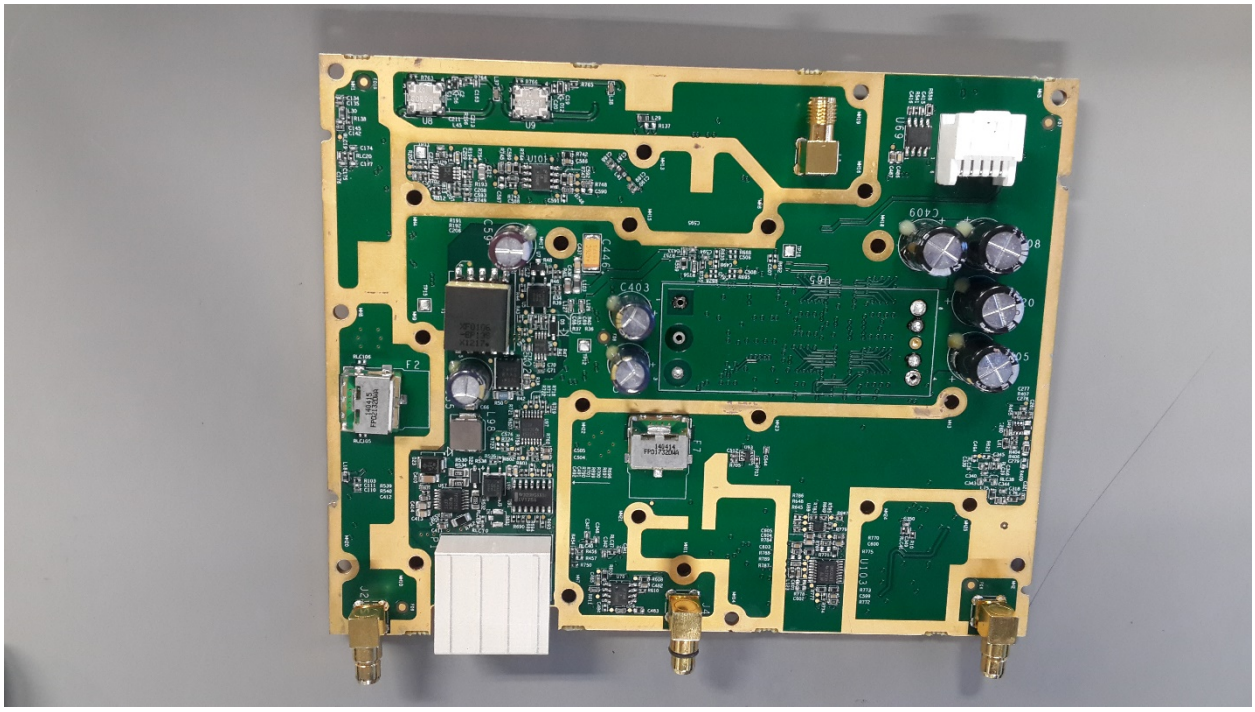

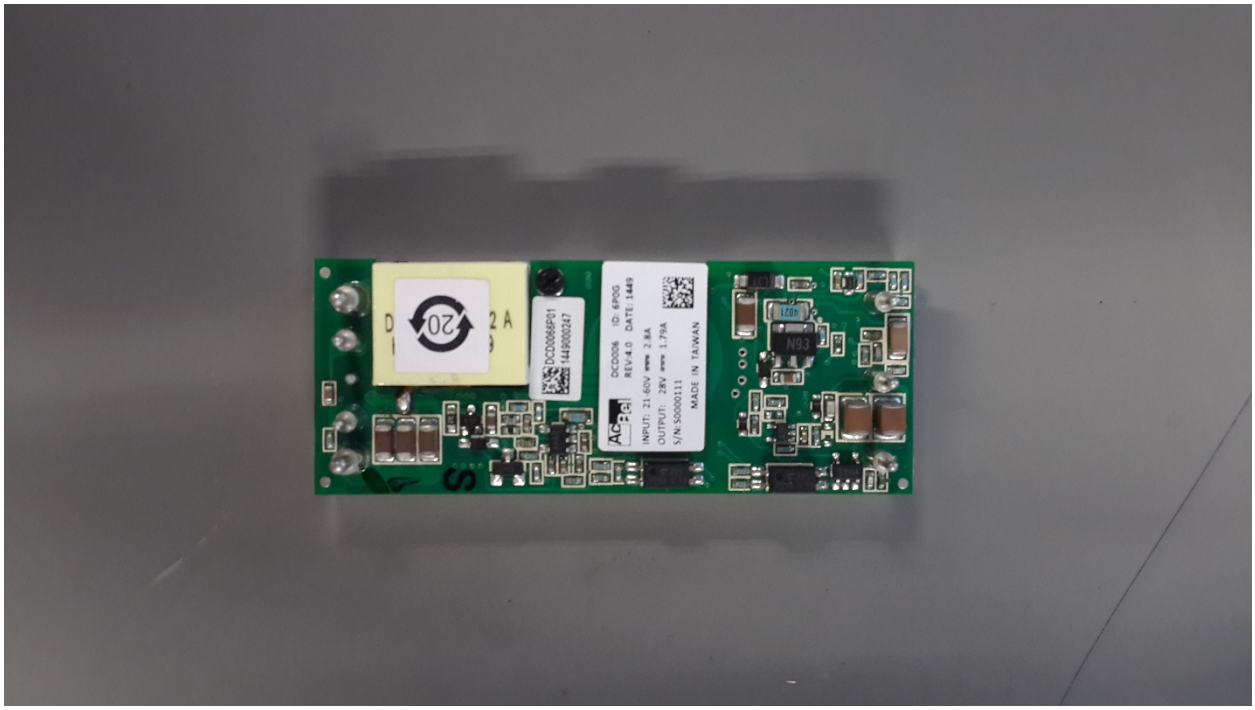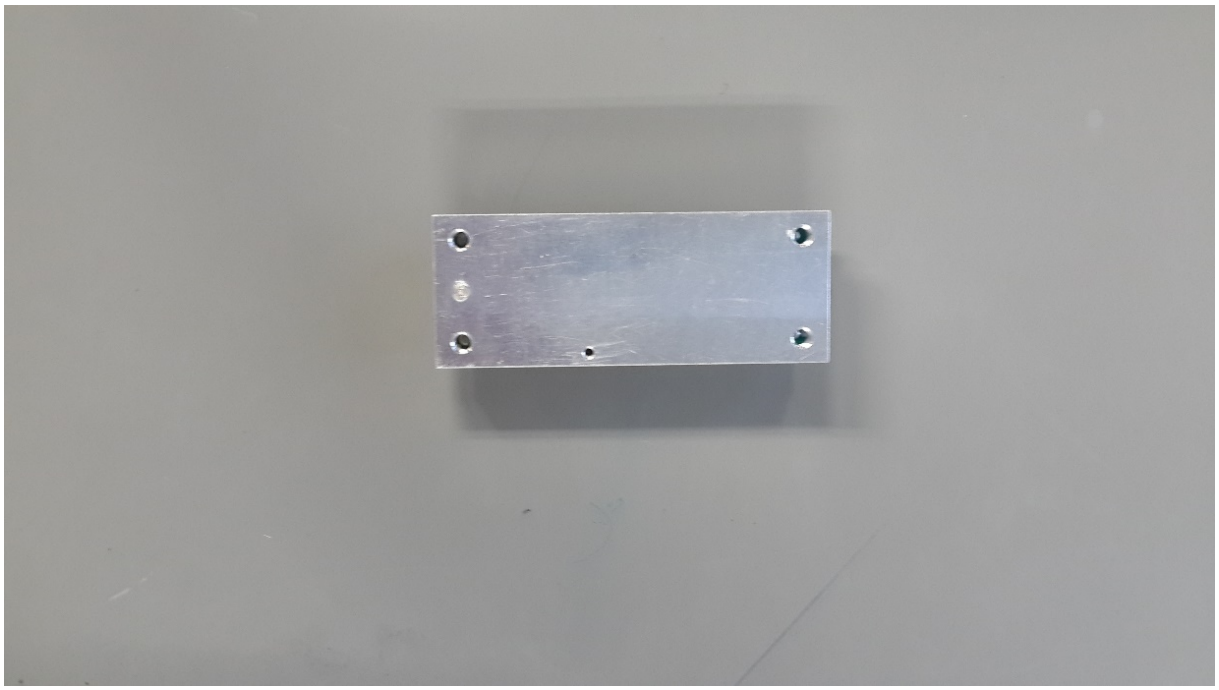
DCD006 ID: 6P0G
REV:4.0 DATE:1449
INPUT: 21-60V 2.8A
OUTPUT: 28V 1.79A
S/N:50000111
MADE IN TAIWAN
DCD0065P01
1449000247
N93
20