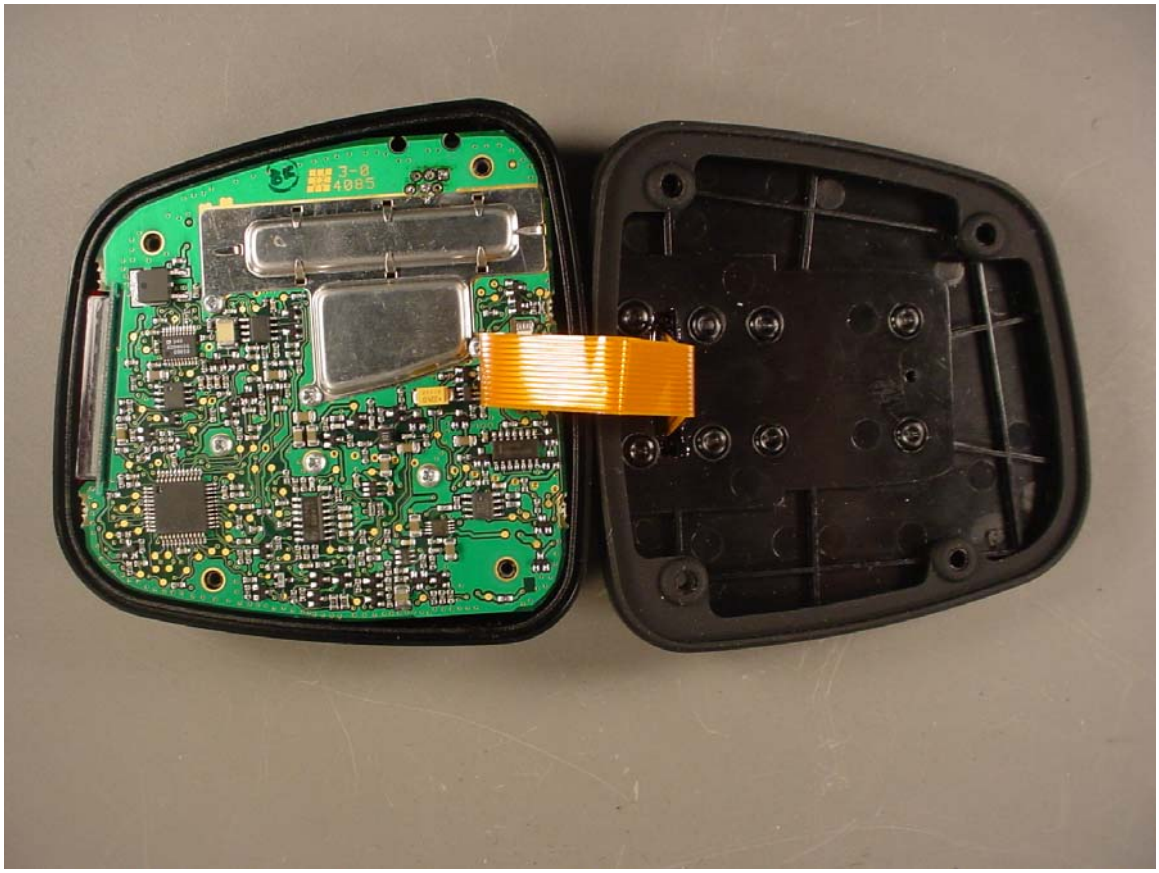

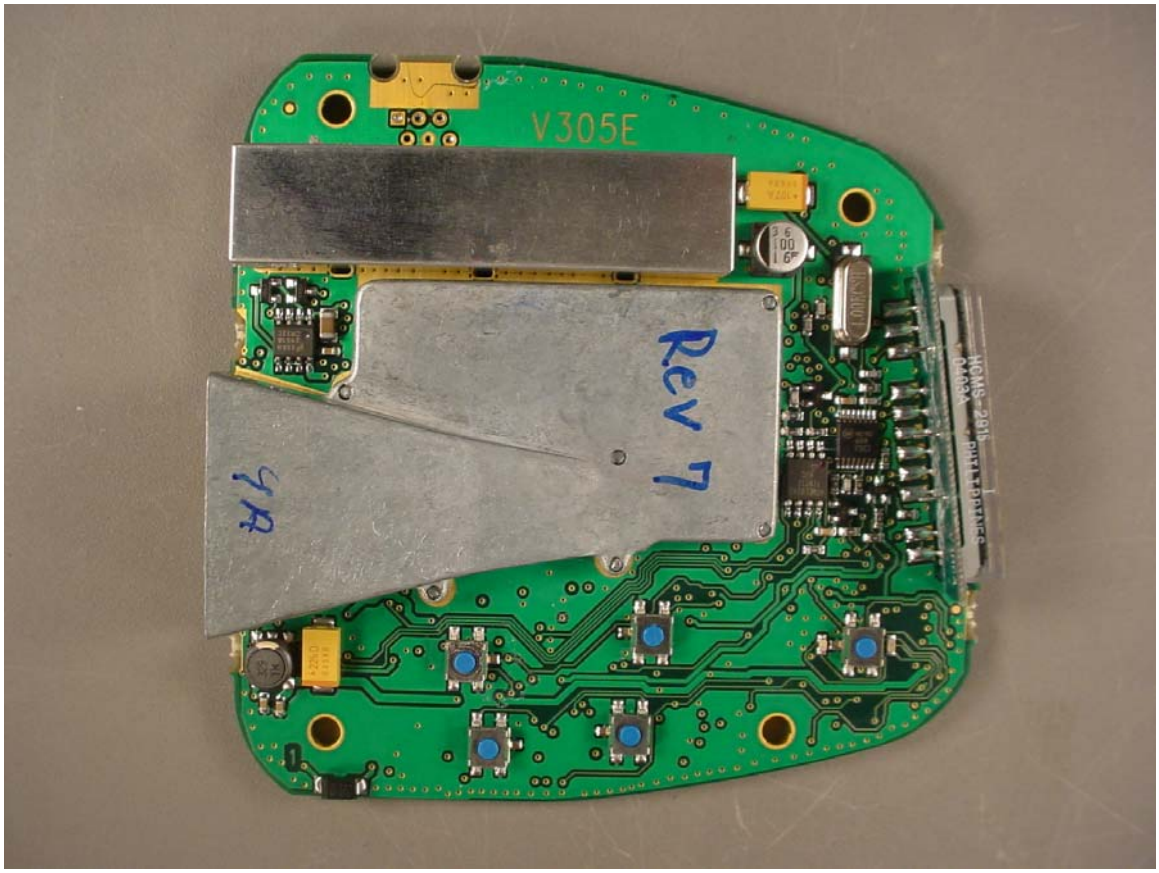
V305E
Rev 7
4A

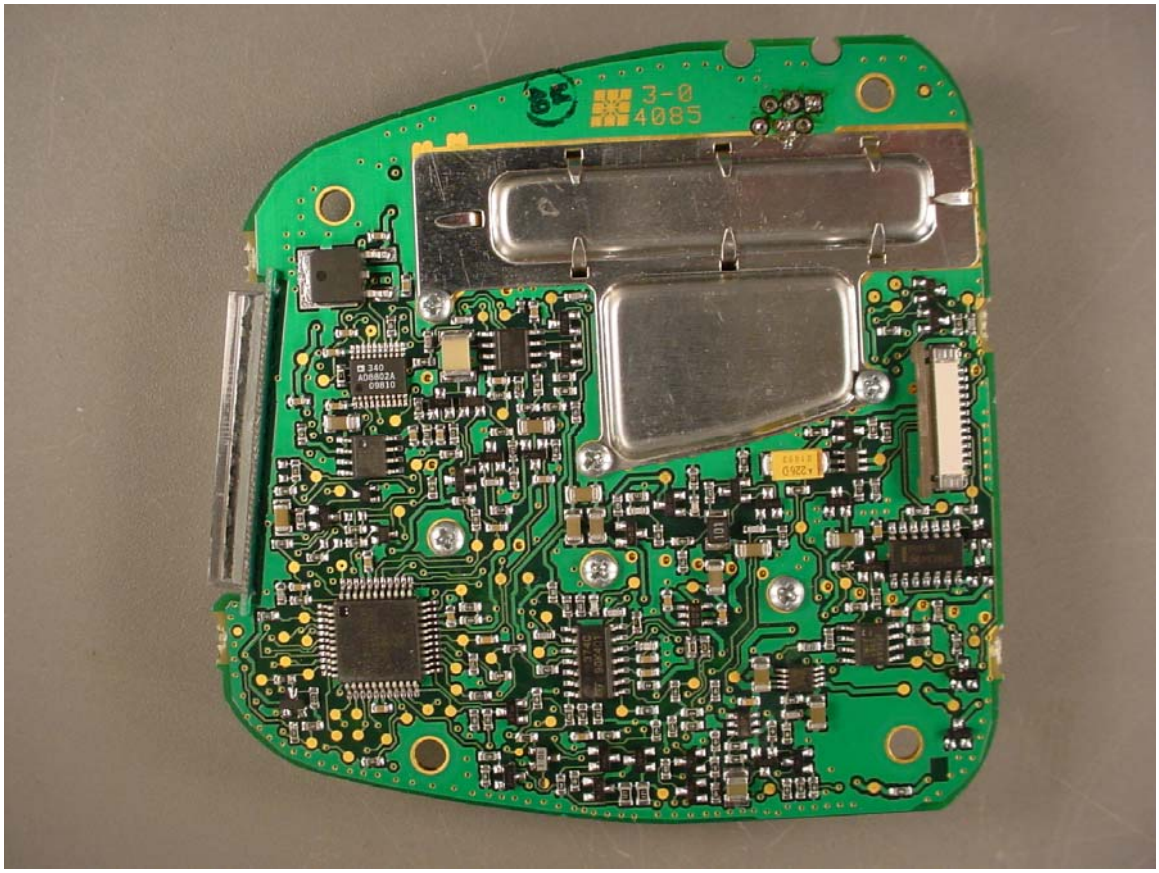
3-0
4085

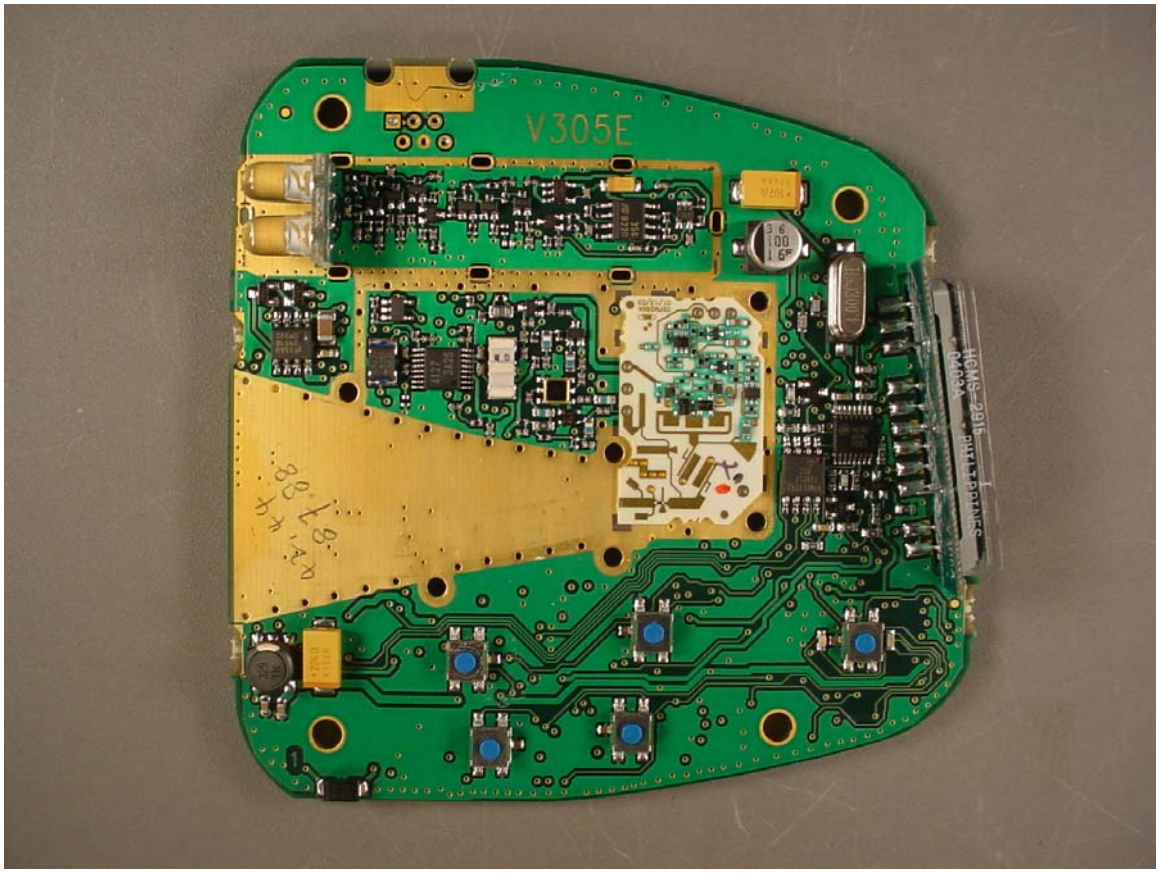
V305E

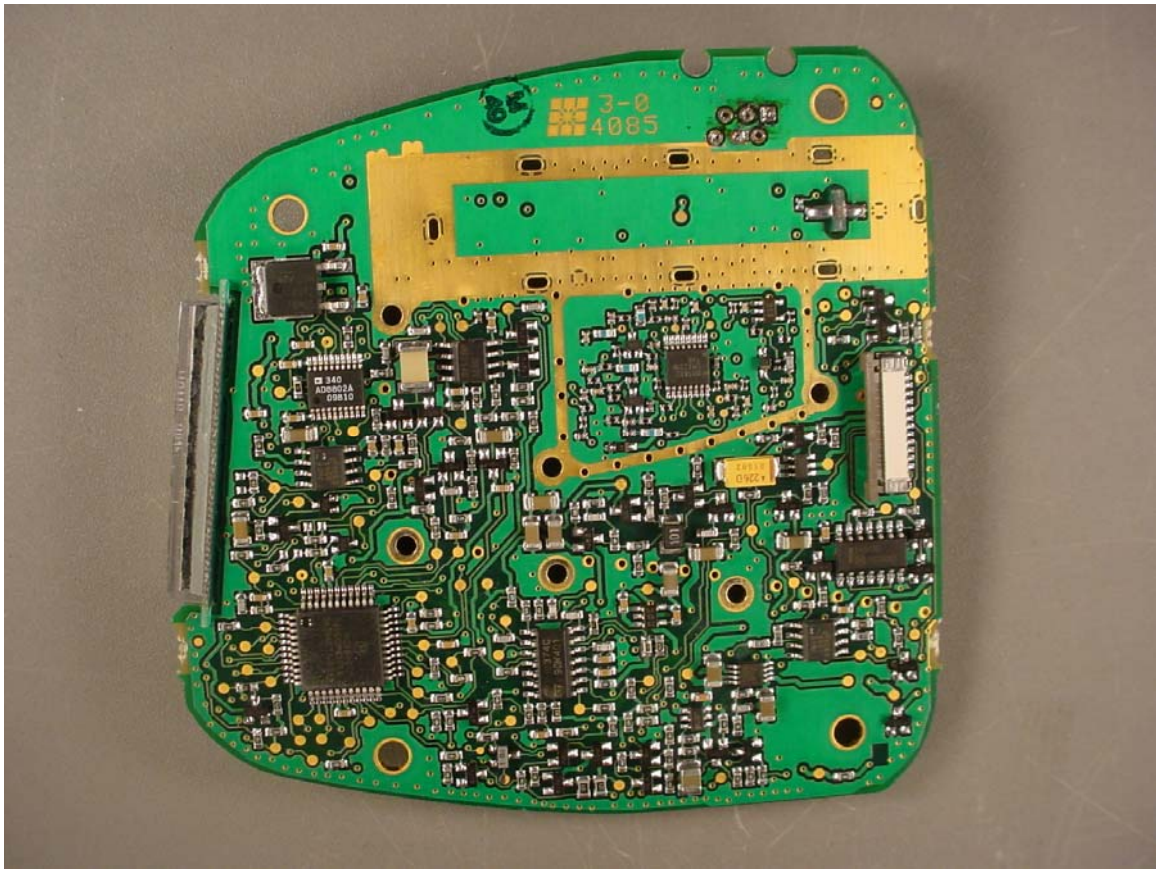
3-0
4085