设计版本号	产品名称 | Product name	比例 | scale	日期 | Date	设计师 | Designer	审核 | Audit
Rev_V0_US	DR-HAP007S_美规UG	1：1	20251114	Lira	Laura

Hesung | innovation 和生创新

材质印刷与技术要求	铜版纸158G，覆哑膜	字体 | Fonts	Manrope	尺寸 | Size	130MM×160MM 总长：390MM

图纸设计禁止修改，尺寸以实际刀模图为准

160MM

130MM

390MM

DREO | Smart Air Purifier

User Guide

Model No.: DR-HAP007S
Rated Power: 24W
Input: 120V~60Hz

Scan the QR code to read the full user manual

Only DREO experts give all the support you need

- Faster response.
- Excellent customer support.
- Hassle-free returns.
- Professional product guidance!
- Satisfying after-sales experience.

Reach out to us, it's easy!

support@dreo.com www.dreo.com

(888) 290-1688 Mon - Fri, 9:00 am-5:00 pm PST/PDT

Before Use

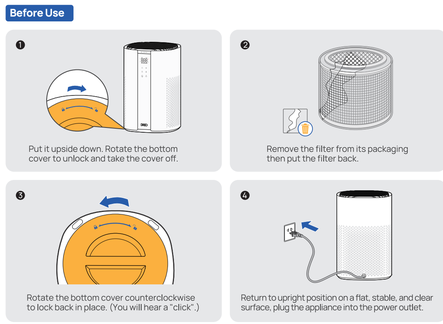

CAUTION Risk of fire. Make sure the plastic packaging has been removed from the filter before operating this appliance.

LED Display & Control Panel

Power Button
- Turn power on/off.

Purifying Speed Button
- Adjust fan speed (1~4 Levels - Turbo).

Timer Button
- Select to set a timer (0~12H)
  Note: The timer hour is shown on the LED display.

Auto Mode Button / WiFi Connection (5s)
- Purify and adjust purifying speed automatically based on air quality conditions.
- Long press for 5 seconds to start WiFi connection settings.

LED Light On/Off Button / Filter Reset (5s)
- Turn the LED light on/off for the display, control panel, or air quality indicator.
- Long press for 5 seconds to reset the filter change reminder.

Sleep Mode Button / Child Lock (3s)
- Touch to purify the air at the most silent power setting.
- Long press for 3 seconds to activate/deactivate the child lock function.

Note: Long press and for 10 seconds to enter Low Power Standby Mode and turn off WiFi. To exit, long press for 5 seconds, and WiFi connection will restart.

Air Quality Indicator Light

Note: The Air Quality Sensor detects PM 2.5 particles but cannot detect odors. If you feel that the indoor air odor is relatively strong, it is recommended to manually open the highest purifying speed.

Connecting to the DREO app

Scan the QR code to download the DREO app. OR Download on the App Store / GET IT ON Google Play — Search "DREO" on Google Play or the App Store.

Look for "Air Purifier 3370" when connecting your new appliance.

1. Launch the DREO app and sign in or create account.
   Tip: Verify your email address to continue.
2. Hold the button for 5 seconds to start WiFi connection settings.
   Tip: The icon will keep flashing when pairing.
3. Tap + Add Device and select **Air Purifier 3370**.
   Tip: Enable Bluetooth and plug in the appliance.
4. Now you can control the appliance on your app!
   Tip: To restart network setup, hold the button again for 5 seconds.

*To learn more, please read the full user manual on **www.dreo.com**

IMPORTANT SAFETY INSTRUCTIONS

READ ALL CAUTIONARY MARKINGS ON THE APPLIANCE AND SAFETY INSTRUCTIONS IN THE USER MANUAL BEFORE USE.

WARNING: in order to avoid overheating, do not cover the appliance.

DO NOT use the appliance near flammables and combustibles.

General Safety

1. Use the appliance as described in the user manual only. Any other use not recommended in the user manual may cause fire, electrical shock, or personal injury.
2. Children shall not play with the appliance. Cleaning and maintenance shall not be performed by children without supervision.
3. This appliance can be used by children aged above 8 years and persons with reduced physical, sensory or mental capabilities or lack of experience and knowledge if they have been given supervision or instruction concerning use of this appliance in a safe way and understand the hazards involved.

Location Safety

1. Always place the appliance on a level, stable and dry surface.
2. Keep the appliance away from heat sources to avoid fire hazards.
3. Do not place the appliance in excessively humid environments.
4. Do not place the appliance directly on or against soft furnishings such as beddings or curtains. Doing so could cause blockage of the openings.
5. Do not use the appliance outdoors, or in toxic or explosive environments, or where flammable or combustible gases are present.
6. Allow at least 15"/38 cm of clearance on all sides of the appliance.

Operation Safety

1. Do not immerse in water and any other liquids.
2. Do not plug in or operate the appliance with wet hands.
3. Do not sit, stand or place heavy objects on the appliance.
4. Do not insert your fingers, pencil and any other objects into any openings.
5. Do not attempt to repair or modify any electrical or mechanical functions on the appliance. Doing so will void your warranty. All servicing should be performed by qualified personnel only.

Electricity Safety

1. Make sure that the voltage of your electricity supply is the same as that indicated on the appliance.
2. Always unplug before cleaning or leaving the appliance unused for a long period of time. Keep your hands dry when plugging/unplugging.
3. Do not operate this appliance with a damaged cord or plug. Discard this appliance or return to an authorized service facility for examination and /or repair.
4. Do not run cord under carpeting. Do not cover cord with throw rugs, runners, or similar coverings. Do not route cord under furniture or appliances. Keep the cord out of areas where people walk often. Place the cord where it will not be tripped over.

折页压痕线

5. To avoid fire or shock hazard, plug the appliance directly into a wall outlet.
6. **WARNING:** To Reduce The Risk Of Fire, Electric Shock Or Injury To Persons, Do Not Use Replacement Parts That Have Not Been Recommended By The Manufacturer (e.g. Parts Made At Home Using A 3D Printer).
7. **WARNING:** To Reduce The Risk Of Fire Or Electric Shock, Do Not Use This Fan With Any Solid-State Speed Control Device.
8. This appliance has a polarized plug (one blade is wider than the other). To reduce the risk of electric shock, this plug is intended to fit in a polarized outlet only one way. If the plug does not fit fully in the outlet, reverse the plug. If it still does not fit, contact a qualified electrician. Do not attempt to defeat this safety feature.

FOR HOUSEHOLD USE ONLY
READ AND SAVE THESE INSTRUCTIONS

FCC Statement

This device complies with Part 15 of the FCC Rules. Operation is subject to the following two conditions: (1) this device may not cause harmful interference, and (2) this device must accept any interference received, including interference that may cause undesired operation.
Please note that changes or modifications of this product is not expressly approved by the party responsible for compliance could void the user's authority to operate the equipment.
NOTE: This equipment has been tested and found to comply with the limits for a Class B digital device, pursuant to Part 15 of the FCC Rules. These limits are designed to provide reasonable protection against harmful interference in a residential installation. This equipment generates, uses, and can radiate radio frequency energy, and, if not installed and used in accordance with the instructions, may cause harmful interference to radio communications. However, there is no guarantee that interference will not occur in a particular installation.
If this equipment does cause harmful interference to radio or television reception, which can be determined by turning the equipment off and on, the user is encouraged to try to correct the interference by one or more of the following measures:
- Reorient or relocate the receiving antenna.
- Increase the separation between the equipment and receiver.
- Connect the equipment to an outlet on a circuit different from that to which the receiver is connected.
- Consult the dealer or an experienced radio/TV technician for help.

This equipment complies with FCC radiation exposure limits set forth for an uncontrolled environment. This equipment should be installed and operated with a minimum distance of 20cm between the radiator & your body. This transmitter must not be co-located or operating in conjunction with any other antenna or transmitter.

DREO CUSTOMER CARE

12-MONTH LIMITED WARRANTY

What is Covered

DREO warrants to you that your product will be free from original defects in materials and workmanship for a period of twelve (12) months from the date of your purchase, when you use your product for intended purposes in accordance with this User Manual.
Please retain your proof of purchase. If you do not retain your proof of purchase, your warranty will start two (2) months from the date of manufacture printed on your product label.

What is Not Covered

This limited warranty only applies to the original purchaser of your product and is non-transferable. This warranty is only valid if your product is used in the country in which you originally purchased it. In addition, this warranty will not apply, and DREO will not be liable for any costs, damages, or repairs, in connection with any of the following:
- Accidents or use of your product with inappropriate force;
- Damage or destruction caused by wrong voltage or unstable electric current;
- Normal wear and tear;
- Careless operation or handling, misuse, abuse, neglect, and/or failure to maintain or use your product in accordance with this User Manual;
- Any partially or completely altered, modified and/or dismantled products;
- Reduction in battery discharge time due to battery age or use (as applicable);
- Products with altered or removed serial numbers;
- Cleaning any blockages from the product;
- Purchases from retailers and distributors not authorized by DREO to sell this product;
- Defects caused by or resulting from damages from shipping or handling by any third party not authorized by DREO to ship or handle your product; or
- Defects caused by or resulting from repairs, service, improper maintenance, or alteration to your product or any of its components by anyone other than a repair person authorized by DREO.

Any service and customer support that DREO provides to you under this limited warranty will not extend the duration of this limited warranty.

Warranty Limitations and Exclusions

ANY IMPLIED WARRANTIES RELATING TO YOUR PRODUCT, INCLUDING BUT NOT LIMITED TO THE WARRANTY OF MERCHANTABILITY AND THE WARRANTY OF FITNESS FOR A PARTICULAR PURPOSE, ARE LIMITED TO THE DURATION OF THE LIMITED WARRANTY SET FORTH ABOVE AND ARE OTHERWISE DISCLAIMED.
THE LIMITED WARRANTY SHALL BE THE SOLE REMEDY OF THE PURCHASER OR USER OF THE PRODUCT, AND DREO SHALL NOT BE LIABLE FOR AN ALLEGEDLY DEFECTIVE OR DAMAGED PRODUCT EXCEPT TO REPAIR OR REPLACE IT IN ACCORDANCE WITH THIS LIMITED WARRANTY. DREO WILL NOT BE LIABLE FOR SPECIAL, INCIDENTAL, INDIRECT, CONTINGENT, OR CONSEQUENTIAL DAMAGES OR LOSSES OF ANY NATURE THAT YOU MAY INCUR IN CONNECTION WITH YOUR PURCHASE OR USE OF YOUR PRODUCT.
Some jurisdictions do not allow limitations on how long an implied warranty lasts or the exclusion or limitation of incidental or consequential damages, so the above limitations or exclusions may not apply to you. This limited warranty gives you specific legal rights, and you also may have other rights which vary from jurisdiction to jurisdiction.

Limited Remedies

If your product fails because of an original defect in material and/or workmanship during the warranty period, DREO will repair or replace (in DREO's sole discretion) your product.
To obtain warranty service on your product, contact us at support@dreo.com or at (888) 290-1688 (available from Monday - Friday, 9:00 AM - 5:00 PM PST/PDT) for further instructions.
IN THE EVENT OF AN ORIGINAL DEFECT IN MATERIAL AND/OR WORKMANSHIP, TO THE EXTENT PERMITTED BY LAW, THE REMEDIES SET FORTH IMMEDIATELY ABOVE ARE YOUR SOLE AND EXCLUSIVE REMEDIES.

Rev_1.0_EN

We're Here to Help!

(888) 290-1688 (Mon–Fri, 9:00 am-5:00 pm PST/PDT)
support@dreo.com
www.dreo.com
DREO PTE. LTD.
112 ROBINSON ROAD, #03-01, ROBINSON 112, SINGAPORE 068902

Intertek

裁切线	
正折线	
反折线	
出血位	
粘胶区域	

图层使用规范：

1、 备注信息图层为非印刷区域，展示印刷物料基础信息。
2、 刀板线、备注工艺、尺寸层展示印刷工艺部分。
3、 画面信息层展示印刷展示图片与文字。

***电子文档为Adobe Illustrator制作**

文件格式：model规格类目日期.AI **（为可编辑原始文档）**
文件格式：model规格类目日期.pdf **（为文件转曲不可编辑文档）**

设计师	审核	产品负责人	法规	采购

审稿检查事项
会签以"√"形式确认（负责部门范畴确认）

审稿检查事项	
商标规范	
字符高度	
工艺材质	
颜色标识	
产品文案	
条码检查	
厂　　址	
全 成 分	
警告标语	
执行标准	
产品尺寸	
外/内箱尺寸	
OEM信息*	
产品包装信息	

请相关部门确认产品、包装等信息！

*OEM信息：
委托方及被委托方信息（名称、地址、邮编、电话、生产许可证、卫生许可证）