NOTICE TO USERS

- Thank you for choosing the Space Capsule Smart Cat Litter Box. We'll keep working to bring you great products.
- Please read the product manual carefully before use. Installation or use indicates acceptance of the safety guidelines.
- Any accidents or losses due to improper operation will not be our responsibility, and we assume no legal liability.
- The right to interpret and amend this statement belongs to our company.

CTCHUI

Xiaohui Smart Cat litter box

USER MANUAL

100% Safe and Non-Toxic Dripping Glue | Wi-Fi Connected App Control | Fully Automatic and Odor Free

Read the user manual carefully before use and keep it for future reference.

Table of Contents

I. Product Packaging List ---------- 01
II. Product Introduction ---------- 02
III. Installation Instructions ---------- 04
IV. Product Usage Instructions (Binding App / Network Setup) ---------- 06
Product Usage Instructions (Sand Grooming/Sand Replacement) ---------- 08
V. Garbage Bag Change ---------- 09
VI. Cleaning and Maintenance ---------- 10
VII. Fault Indicator Light Explanation ---------- 11
VIII. Protection Function ---------- 11
IX. Working Mode Introduction ---------- 12
X. Precautions ---------- 13
XI. Video Guides (Installation, Maintenance, and Cleaning Videos) ---------- 13
XII. Basic Parameter Information ---------- 14
XIII. Toxic and Harmful Substances ---------- 14
XIV. Safety Guidelines for Use ---------- 15
XV. After-Sales Service Card ---------- 16

I. Product Packaging List

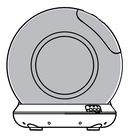

Main Unit

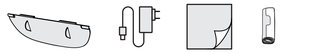

Sand Cleaning Plate | Power Adapter | User Manual | Garbage Bag

II. Product Introduction

Introduction to the Keypad Functions

Wi-Fi

Network Configuration
Long press the Wi-Fi button for over 3 seconds until the blue light flashes, entering network setup mode.
(Supports 2.4GHz Wi-Fi only)

Sand Grooming/Sand Replacement
Short press once (sand flushing).
Short press 3 times (sand grooming).
Long press 3 seconds (sand replacement). Blue light flashes, then off once done.

Manual Cleaning
After your pet uses the litter box, press the button once to start or pause the cleaning process, with the green indicator light signaling when it's done.

Child Lock
Long press combo key(+) to lock the keypad. Long press combo key for over 3 seconds to lock the drum. When the child lock function is in operation by children, long press the combination key for over 3 seconds again to unlock.

Restore Factory Settings

Sand Grooming Key + Cleaning Key

Hold for 5s

III. Installation Instructions

1. Install the main body.

Place the drum in the slot as indicated by the arrow.

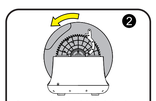

Press the drum latch to lock the drum.

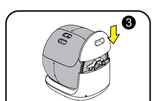

Align the side cover with the holes and insert it into the slot.

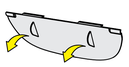

2. Remove baffle for first use.
- Store the baffle in a cool, dry place out of direct sunlight when not in use.
- After washing, dry it before use. Avoid bending or pressing the baffle to prevent deformation that may affect its use.

3. Put the garbage bag into the waste box.
-Ensure the garbage bag bottom fits the waste box bottom.
-After placing the waste box steadily, cover it with the waste bin lid.

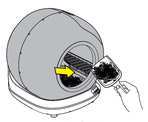

4. Add cat litter.
-Do not add cat litter above the height of the anti-stick pad.
-It is recommended that the length of the cat litter be less than 15mm.

5. Plug in the power.
-Use the DC power cord provided with the litter box.
-The device will turn on automatically when plugged in.

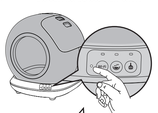

White light stays on after plugging in.

IV. Product Usage Instructions

1. App Binding/Networking — Wi-Fi

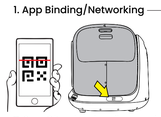

1 Scan QR code to install app and set up network.
Scan the QR code to download the app. After entering the app, follow the prompts to register a new account, add the device via Wi-Fi settings, and bind the smart litter box.

2 Long press "" Button
Long press the Wi-Fi button for 3 seconds to enter network setup mode.Blue light flashes continuously.
(If the network setup is not successful due to delayed operation, please long press the Wi-Fi button again to reconfigure the network.)

3 Select the device serial number.
The device serial number is next to the QR code on the side of the litter box base. Please check and verify.

4 App Interface
In the app interface, you can set the suitable mode or parameters according to your cat's situation.

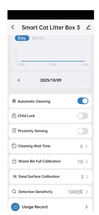

2.Sand Grooming

Press" button once to start the sand grooming process.Blue light stays on during grooming, turns off when done.
(During operation, a single short press can pause or resume the process.)

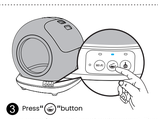

3 Press" button
Long press 3s to start sand replacement. Blue light flashes during process and turns off when done, ready for new cat litter.
(During operation, a single short press can pause or resume.)

3.Sand Replacement

1 Before replacing the cat litter, please ensure that the waste bin is empty and replace the garbage bag.

2 Insert the sand cleaning plate feet into the gap above the filter mesh to secure it.

V. Garbage Bag Change

1 Open the waste bin lid, remove the garbage bag and tie it up.

2 Remove the waste bin from the toilet bin. If you need to clean the waste bin, dry it before placing it back into the toilet bin for use.

3 Put on a new garbage bag and close the lid.
*Ensure the garbage bag bottom fits the waste bin bottom.
*After placing the waste bin steadily, cover it with the waste bin lid.

VI. Cleaning and Maintenance

For your cat's health, it is recommended to clean and maintain the device regularly.

1.Cleaning

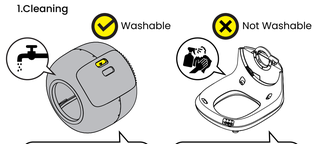

Dry or air-dry after washing, then use.

Before washing the drum, clear the cat litter in the drum and the waste in the waste bin. You can rinse it with water or use a long - haired brush to clean the surface.

Don't wash the base. Wipe with a cloth.

There is a circuit board in the base. Please keep it away from water sources and wipe the surface in a dry and ventilated environment.

*Avoid using alcohol, disinfectants, bleach, or other non-neutral cleaning solutions.

VII. Fault Indicator Light Explanation

○	1. When the device is powered on, the white light stays on in normal standby mode.
●	2. When child lock is on, blue light stays on.
●	3. When the device detects a cat or person approaching, the red light will flash continuously, regardless of whether it is in standby or child lock mode, until the pet leaves, at which point it will return to the current instruction prompt state.
●	4. When the device is interrupted due to pause, blockage, or other reasons during the current instruction for cleaning, sand replacement, or sand grooming, the red light stays on.

VIII. Protection Function

1 Load-bearing Protection
When an object weighing 600g-1000g or more enters the drum or presses the drum, the weight protection will be triggered and the drum will stop rotating. After the weight is removed, the drum will resume rotation.

2 Drum Fault Protection
When the drum encounters a sudden increase in motor resistance during rotation, it will immediately stop. Manual intervention is required to reset the protection. The device will also emit a beeping sound to alert the user of a blockage.

IX. Working Mode Introduction

1 Automatic Mode
After the cat uses the litter box and leaves the drum, the system will automatically start the cleaning mode based on the set interval time until the cleaning is completed.

2 Manual Mode
Pressing the device button or the APP button can both control the start and pause of the cleaning function.

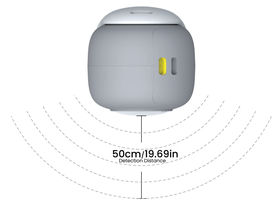

X. Precautions

Carry by holding both sides.

1 When moving the product, please lift it from the base. Do not move the drum directly.

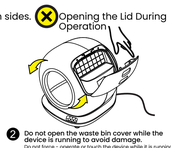

Opening the Lid During Operation

2 Do not open the waste bin cover while the device is running to avoid damage.
Do not force - operate or touch the device while it is running.

XI. Video Guides

1 Installation and Usage Video (Scan to Watch)

2 Maintenance and Cleaning Video (Scan to Watch)

XII. Basic Parameter Information

Product Name	Xiaohui Smart Cat litter box
Product Model	SLB-A
Product Dimensions	500x530x508mm
Total Weight	≈8kg
Rated Input	12V 2A
Connection	Wi-Fi
Applicable Range	Cats over 6 months old

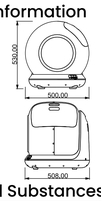

XIII. Toxic and Harmful Substances

Part Name	Hazardous substances or elements					
	lead (Pb)	mercury (Hg)	cadmium (Cd)	Cr(VI) (Cr6+)	PBBs (PBB)	PBDEs (PBDE)
PCBA	×	○	○	○	○	○
Plastic	○	○	○	○	○	○
Metal	○	○	○	○	○	○
Attachment	○	○	○	○	○	○

This table is compiled in accordance with the provisions of SJ/T 11364.
○: indicates that the content in all homogeneous materials of the product is below the limit requirements specified in GB/T 26572.
X: indicates that the content of the harmful substance in at least one homogeneous material of the component exceeds the limit requirements specified in GB/T 26572.

XIV. Safety Guidelines for Use

Non-compliance may cause product malfunction or other losses.

- Please strictly follow the instructions for installation and use of the equipment.
- Do not use for kittens under 6 months old or cats weighing less than 1.5 kg.
- Do not place the device in a high-temperature or high-humidity environment.w
- For indoor use only. Do not place in direct sunlight or near a heat source.
- This product uses safe low-voltage power, but pets chewing on the power cord can still cause a leakage risk. Please secure and hide the power cord during use to prevent pets from chewing on it. If you notice your pet chewing on the cord, stop it immediately.
- Use only the original adapter; otherwise, it may damage the device or create safety hazards.
- Place on a flat, hard surface and avoid contact with walls.
- Do not tilt the device to avoid safety hazards.
- Do not immerse or soak the bottom of the device in water.
- The bottom of this product contains a weight sensor. Please handle with care when moving it.
- Unplug power cord when not in use or moving.
- If children use this device, make sure they do so under adult supervision.
- Have repairs done by a professional to avoid accidental injuries.
- Don't place objects on or press the device top to ensure normal operation.
- Before a long holiday, ensure the litter in the smart cat toilet is sufficient and the waste box has enough space.
-

Customer Service Hotline:
18167024688

FCC Warning
This device complies with Part 15 of the FCC Rules. Operation is subject to the following two conditions:
(1) This device may not cause harmful interference, and (2) this device must accept any interference received, including interference that may cause undesired operation.

NOTE 1: This equipment has been tested and found to comply with the limits for a Class B digital device, pursuant to part 15 of the FCC Rules. These limits are designed to provide reasonable protection against harmful interference in a residential installation. This equipment generates, uses and can radiate radio frequency energy and, if not installed and used in accordance with the instructions, may cause harmful interference to radio communications. However, there is no guarantee that interference will not occur in a particular installation. If this equipment does cause harmful interference to radio or television reception, which can be determined by turning the equipment off and on, the user is encouraged to try to correct the interference by one or more of the following measures:
- Reorient or relocate the receiving antenna.
- Increase the separation between the equipment and receiver.
-Connect the equipment into an outlet on a circuit different from that to which the receiver is connected.
-Consult the dealer or an experienced radio/TV technician for help.

NOTE 2: Any changes or modifications to this unit not expressly approved by the party responsible for compliance could void the user's authority to operate the equipment.

RF Exposure Statement
To maintain compliance with FCC's RF Exposure guidelines, This equipment should be installed and operated with minimum 20cm between the radiator and your body. This device and its antenna(s) must not be co-located or operation in conjunction with any other antenna or transmitter.

Cut along the dotted line and then use

Maintenance Record

Repair Center Name: _____ Repair Fault Condition: _____
Repair Center Phone: _____ Refund/Return Proof: _____
Repair Date: _____ Technician's Signature: _____
Fault Cause: _____ Repair Center Stamp: _____

Place for Stamp